# BENDICIÓN

Iglesia Evangélica Pentecostal

(Para Cuartetos Varoniles)

FLÁVIO SANTOS

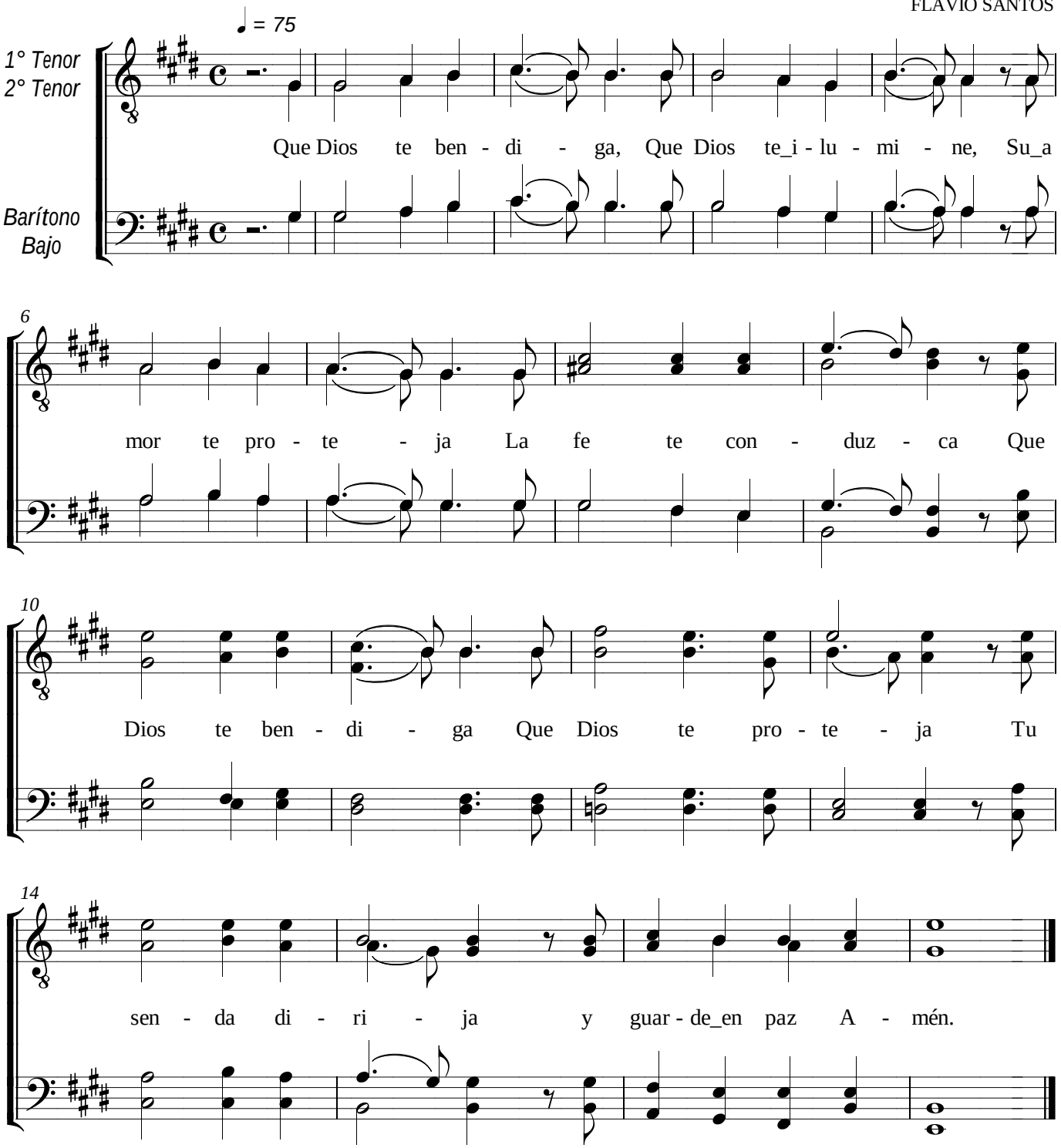


© *Gustavo Rojas R.*