J. M. C . Crum
From Oxford Book of Carols

LOVE IS COME AGAIN

French tune, Arr. © 1965, by Wayne Hooper

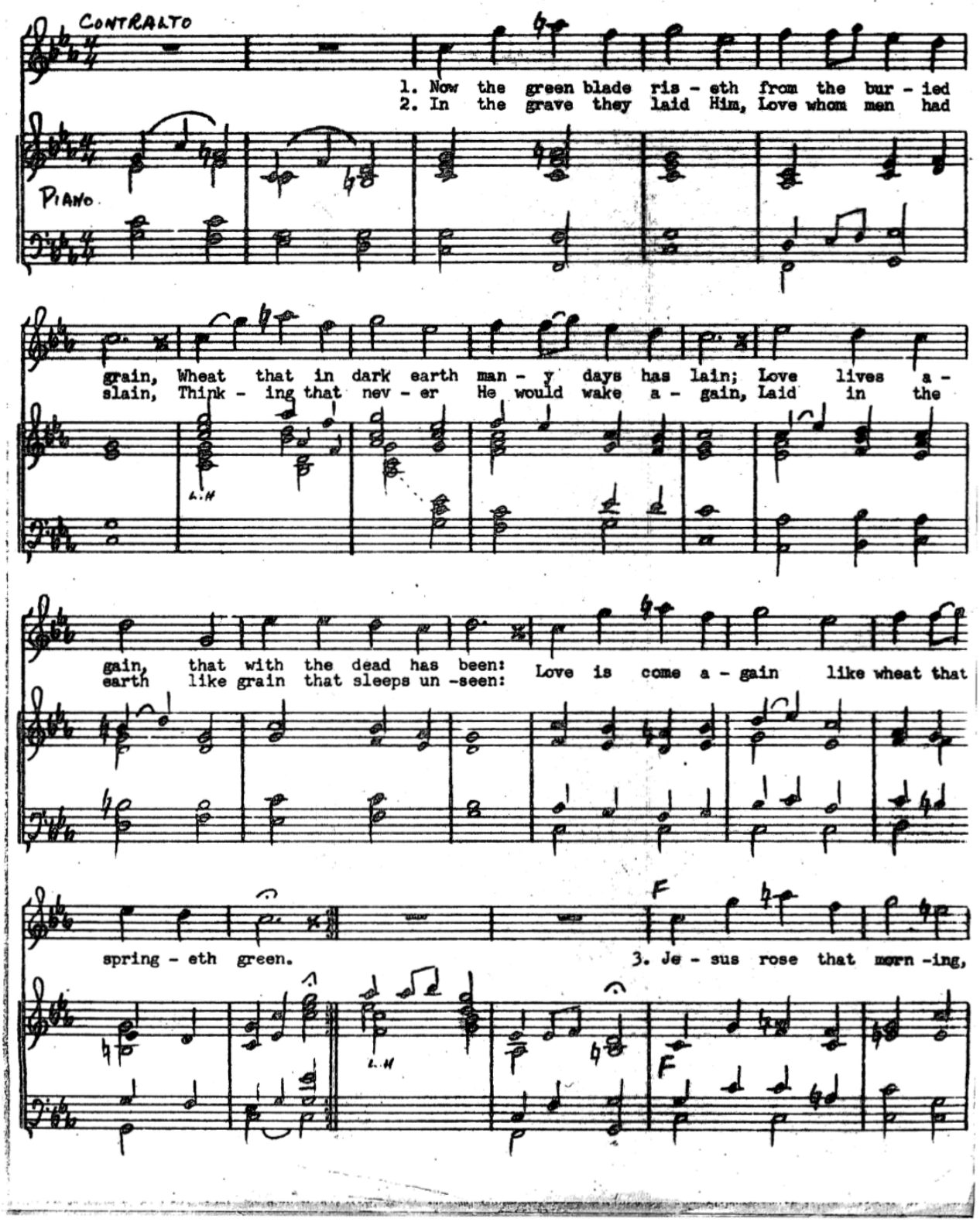

www.4tons.com.br
Pr. Marcelo Augusto de Carvalho

Love Is Come Again (2)

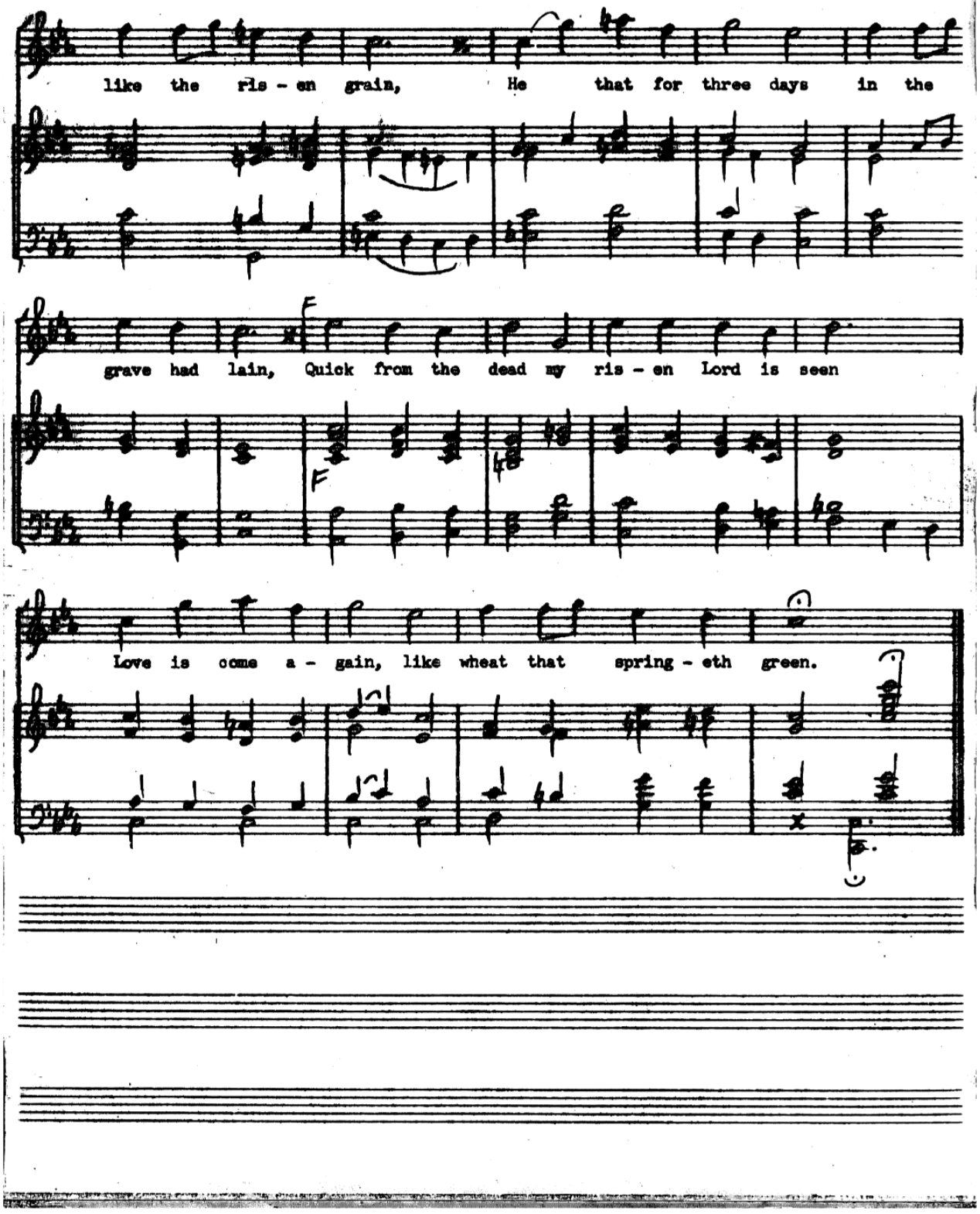

www.4tons.com.br
Pr. Marcelo Augusto de Carvalho