Steal Away

Spiritual

Spiritual
Arr. by Mosie Lister

Freely ♩ = ca. 72

CD: 10

F B♭/F C/F B♭/F F B♭/F

mp

5 *mp* cresc.

VEM, Ó VEM VEM, Ó VEM

mp cresc.

C/F B♭/F 5 F

mp cresc.

9

VEM, Ó VEM A CRISTO VEM, Ó VEM

E/A B♭ C F 9

Arr. © 1991 by Lillenas Publishing Co. All rights reserved.

www.4tons.com.br
Pr. Marcelo Augusto de Carvalho

CD: 11 1st time
CD: 13 2nd time

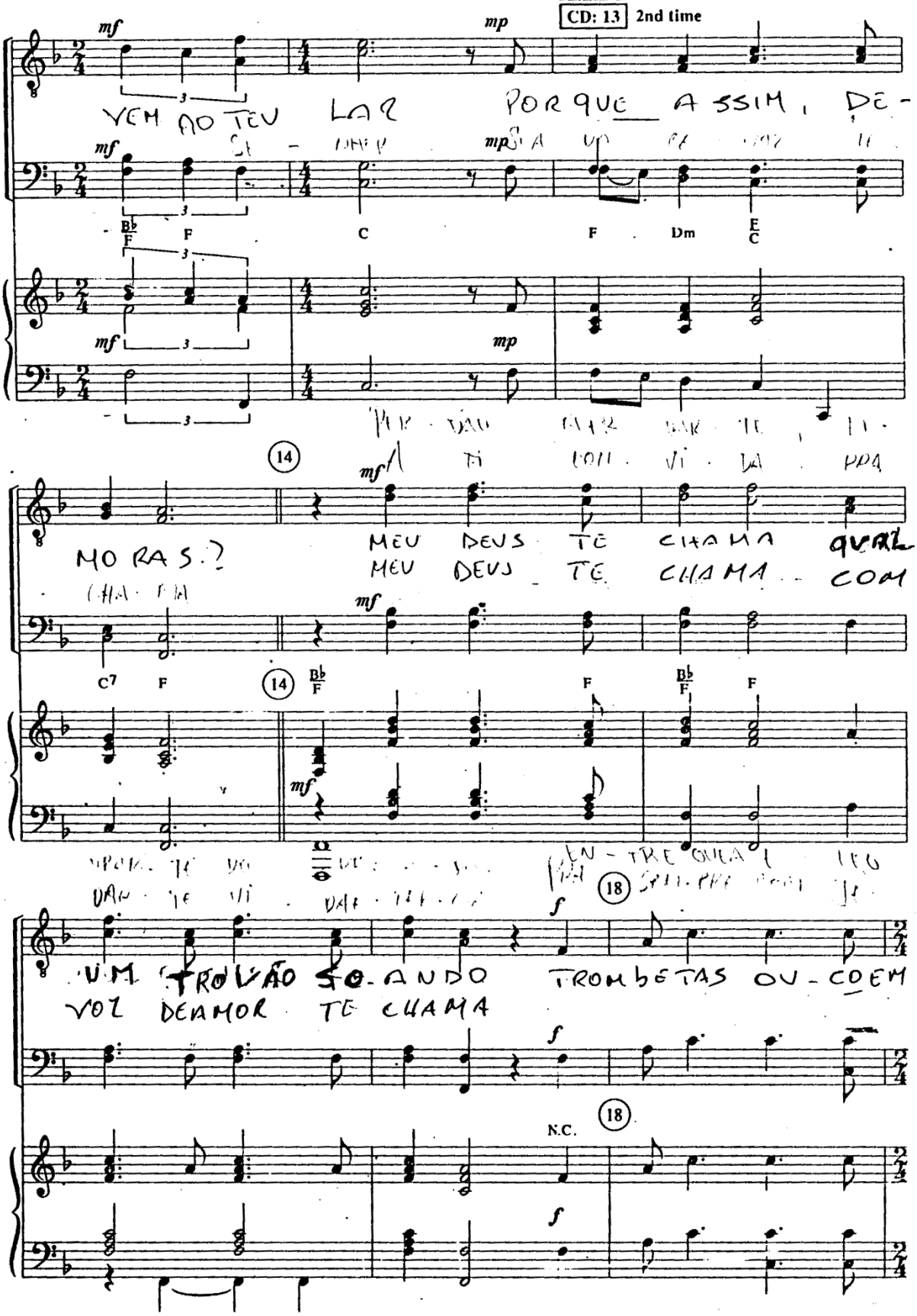

www.4tons.com.br
Pr. Marcelo Augusto de Carvalho

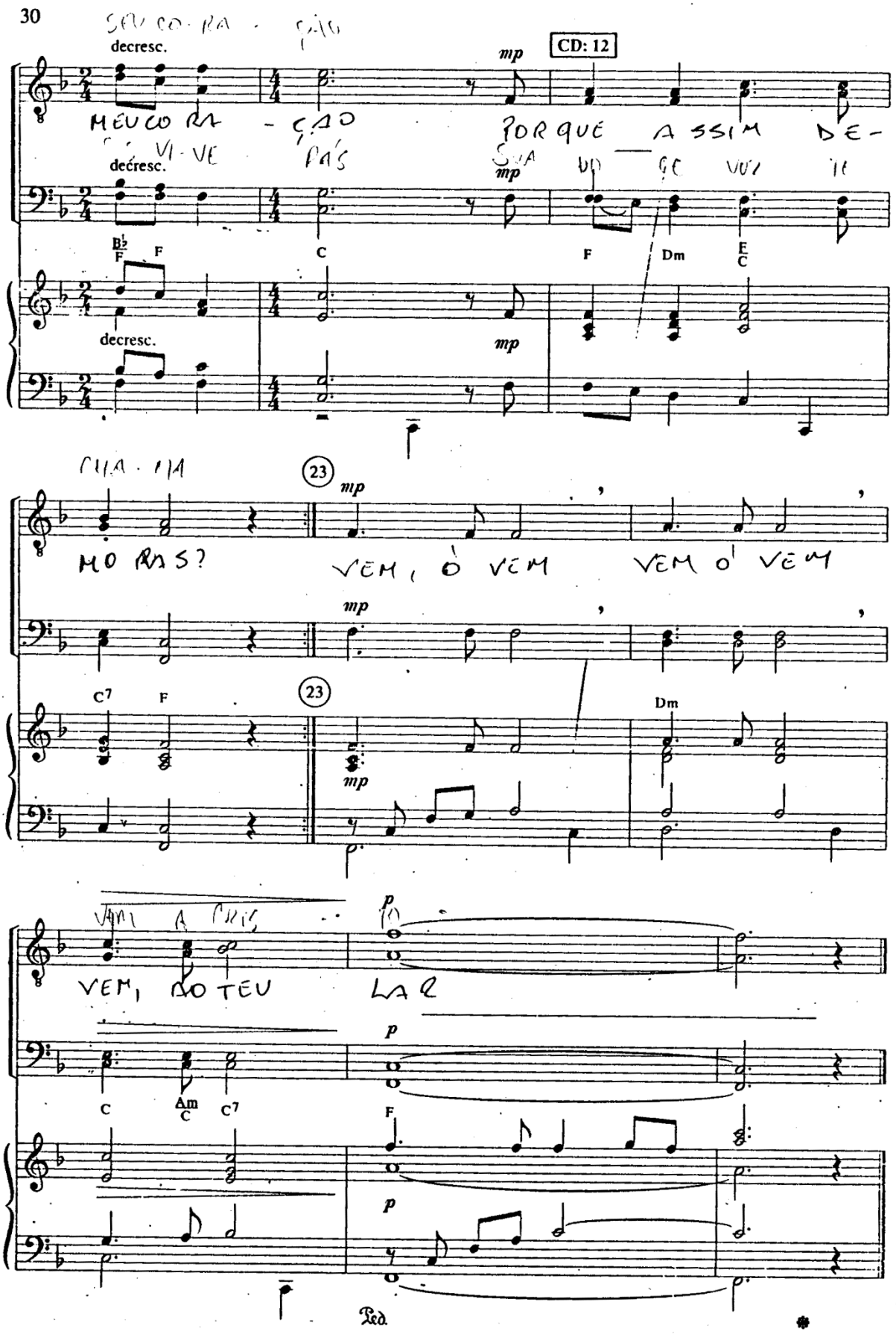

www.4tons.com.br
Pr. Marcelo Augusto de Carvalho

Blessed Be the Name

W. H. Clark
Refrain, Ralph E. Hudson

Ralph E. Hudson
Arr. Steve Ragsdale

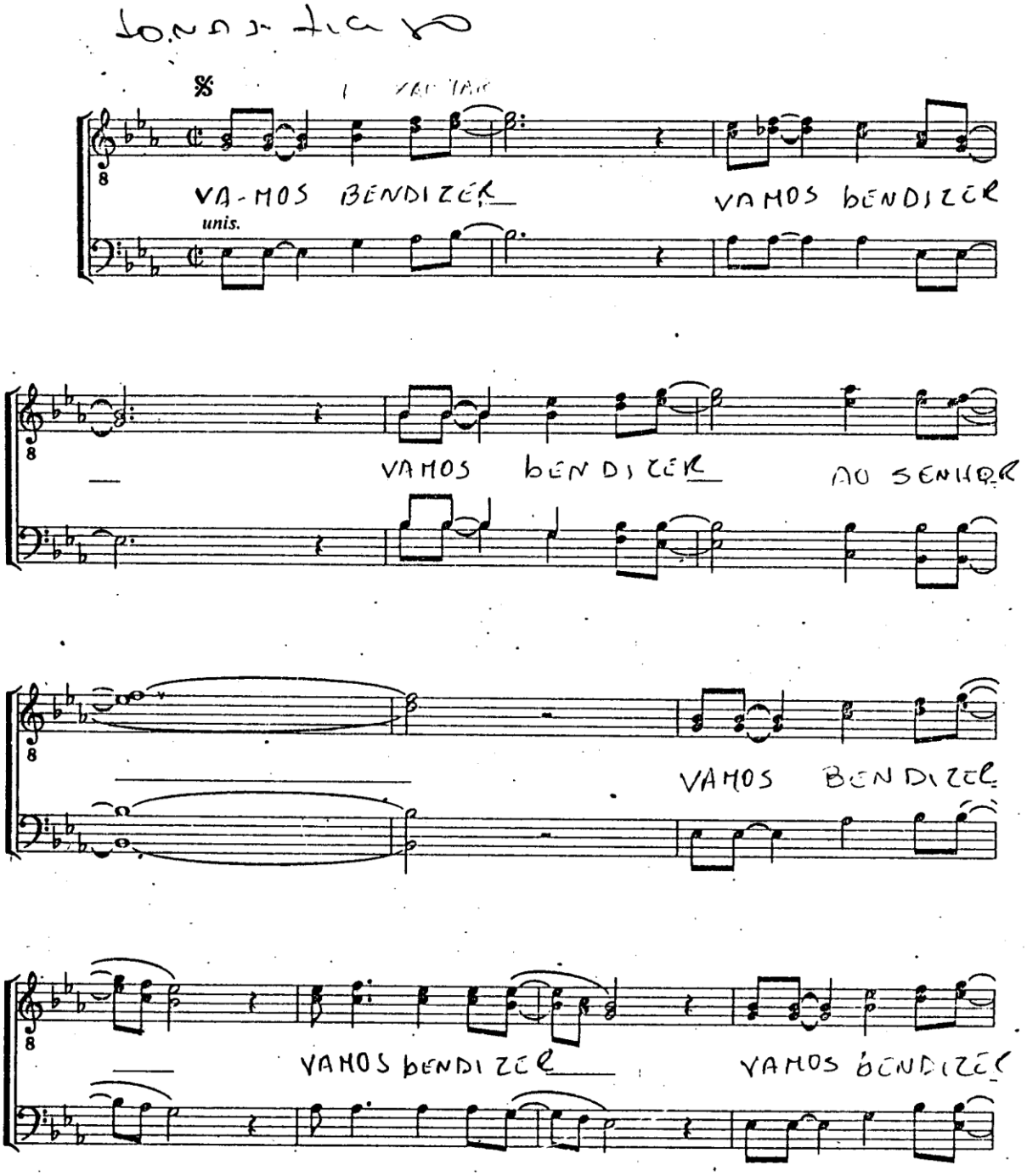

Public Domain
Arr. © 1990 Steve Ragsdale/ASCAP
All Rights Reserved.

www.4tons.com.br
Pr. Marcelo Augusto de Carvalho

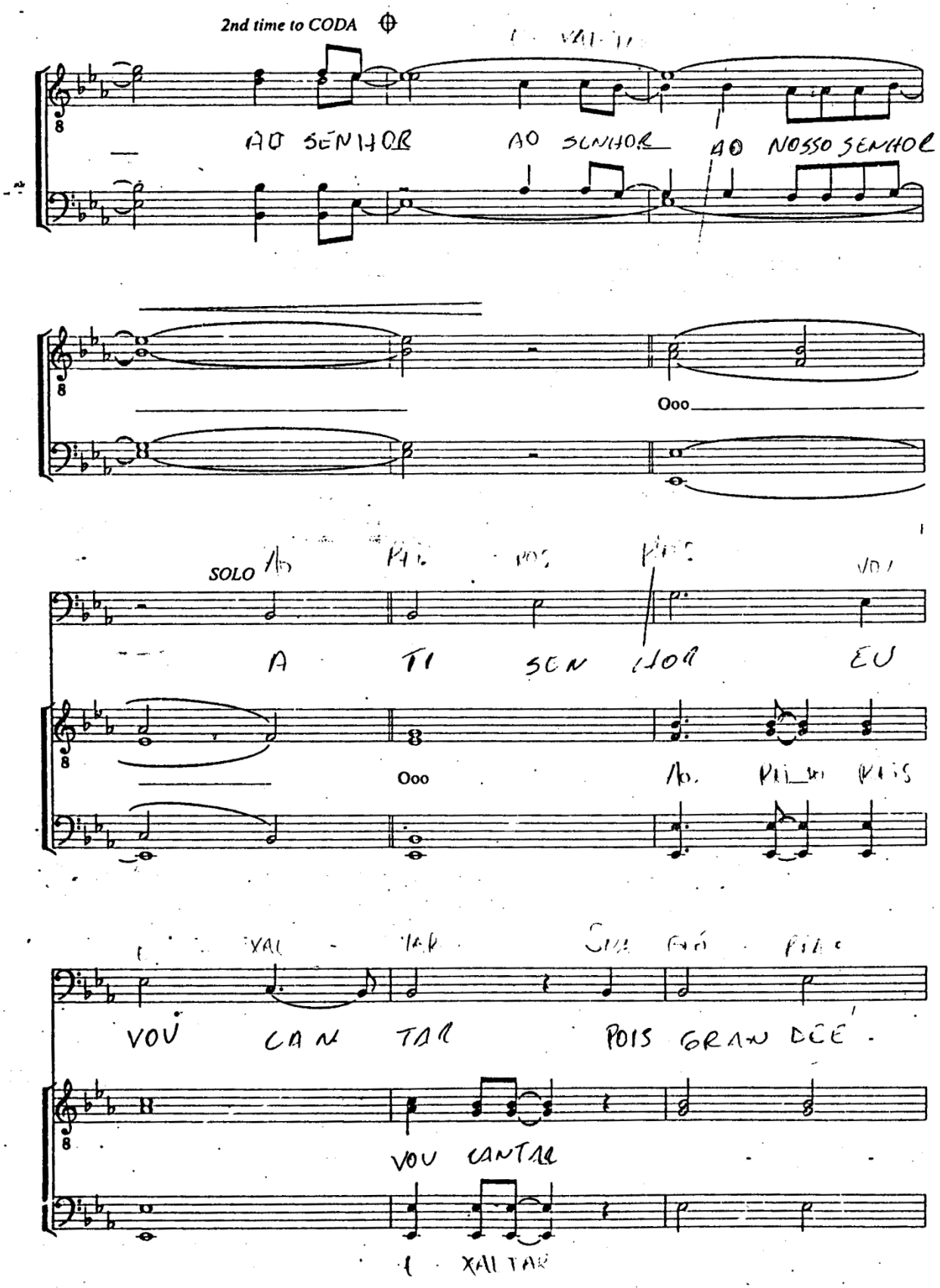

www.4tons.com.br
Pr. Marcelo Augusto de Carvalho

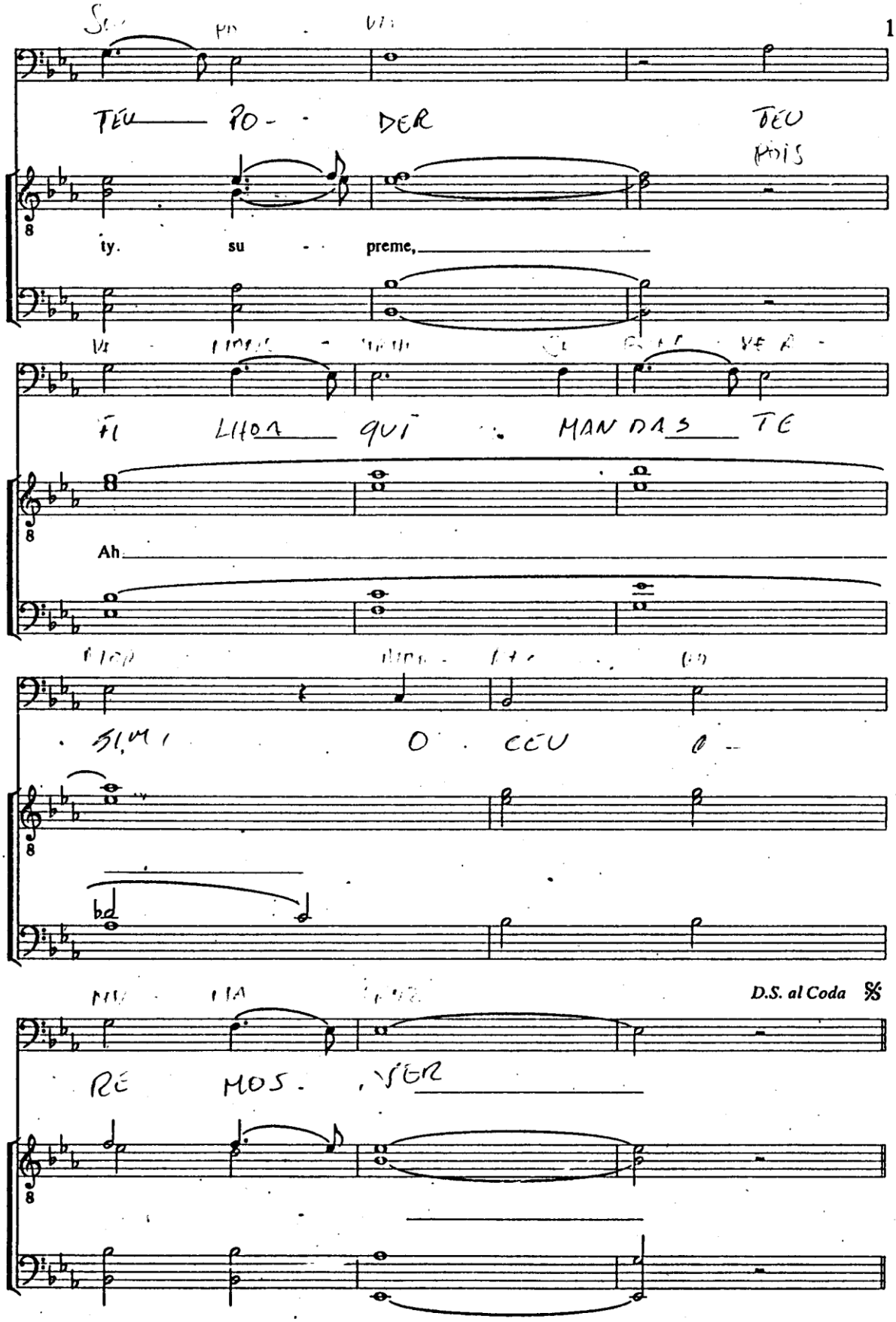

www.4tons.com.br
Pr. Marcelo Augusto de Carvalho

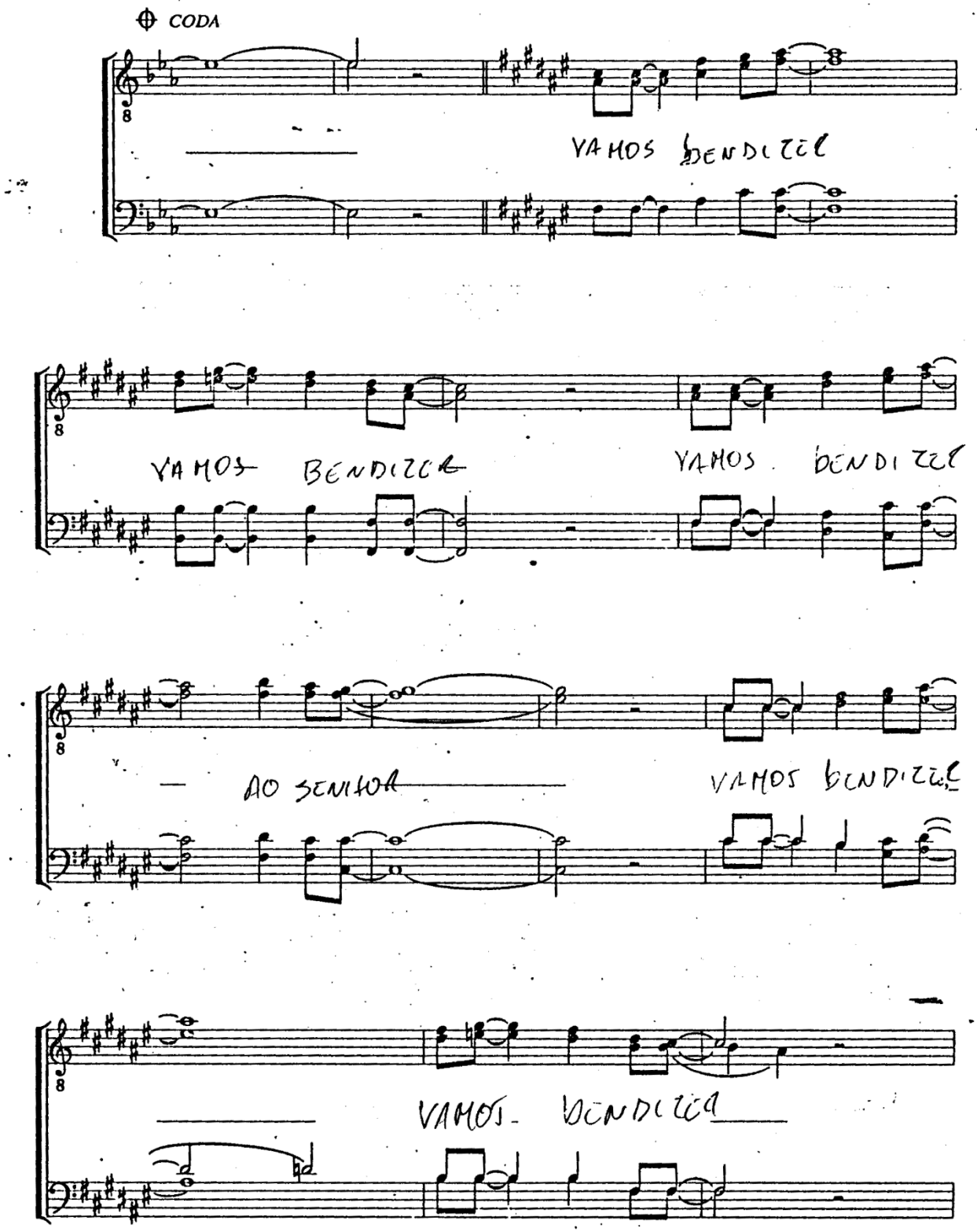

www.4tons.com.br
Pr. Marcelo Augusto de Carvalho

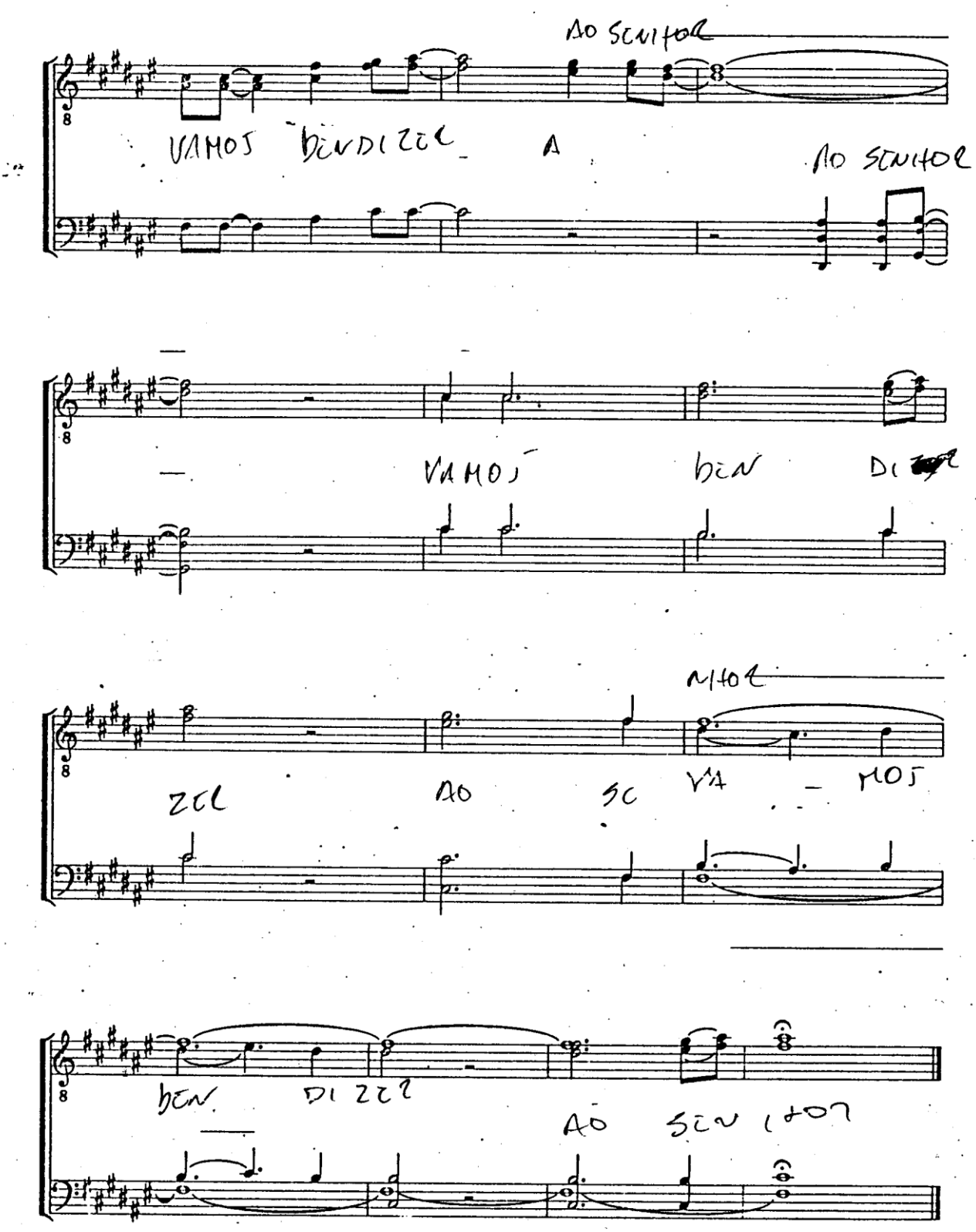

www.4tons.com.br
Pr. Marcelo Augusto de Carvalho

Champion of Love

T. T. B. B. with Solo

B. K. and E. N.

BOB KAUFLIN and ED NALLE
Arr. by Joseph Linn

Moderately slow ♩ = ca. 76

CD: 01

G C/G G C/G

mf

1st verse: Solo
2nd verse: All

5 *mf*

1. La - dies and gen-tle-men! May I have your at - ten - tion?

EU QUE-RO A PRESENTAR PARA TO- DOS PRESENTES

mf

DEI-XOU SEU LAR E A- QUI VEN-COU A LU-TA VI-

2. He left His home - town to en - ter this a - re - na, to

mf

5 G Am/G

Copyright © 1985 by LifeSong Music Press/BMI/Paragon Music Corp./ASCAP.
All rights reserved. Used by permission of Benson Music Group, Inc.

www.4tons.com.br
Pr. Marcelo Augusto de Carvalho

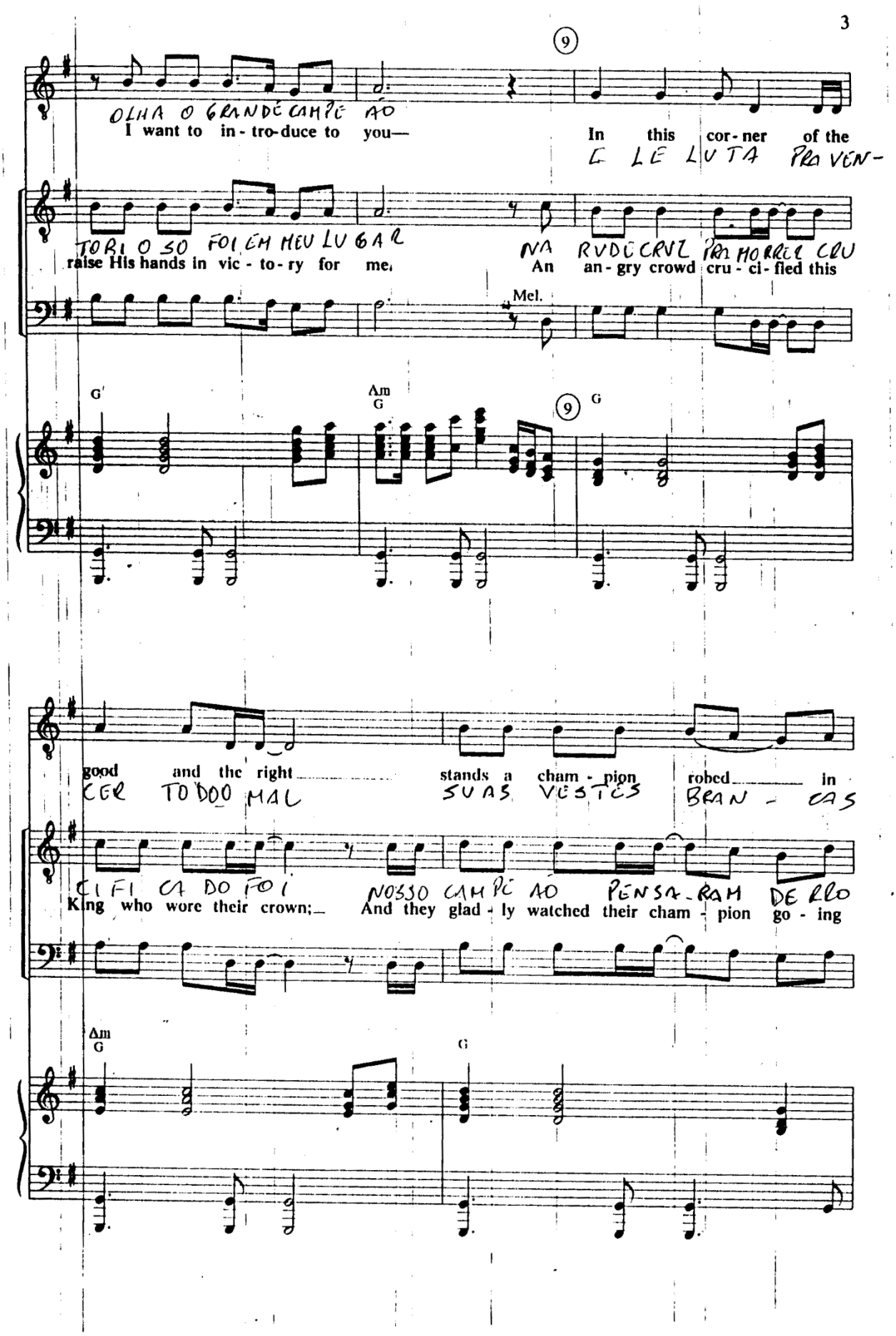

www.4tons.com.br
Pr. Marcelo Augusto de Carvalho

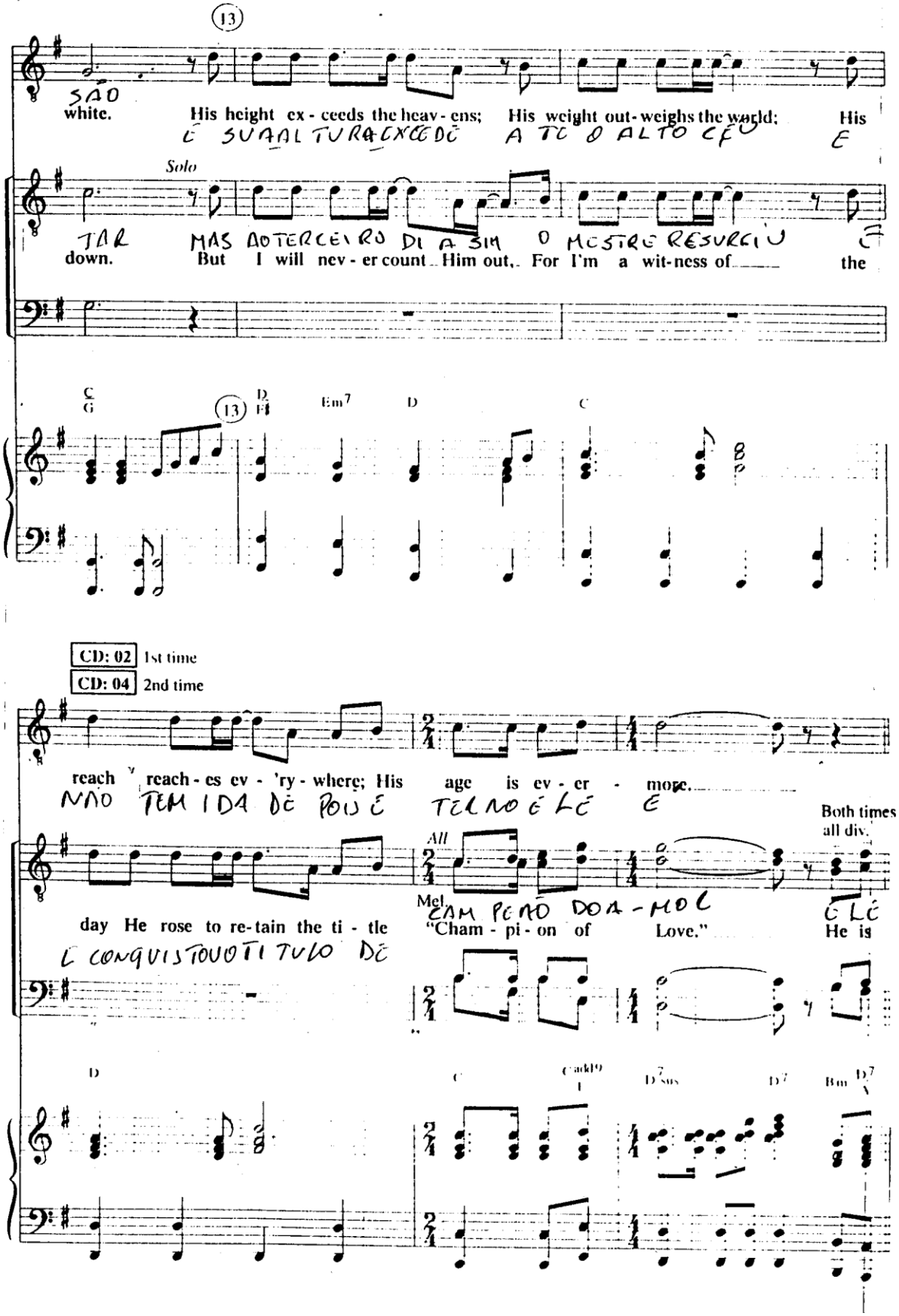
13
SÃO
white.
His height ex - ceeds the heav - ens; His weight out - weighs the world; His
É SUA ALTURA EXCEDE A TO O ALTO CÉU É
Solo
TAR
down.
MAS AO TERCEIRO DIA SIM O MESTRE RESURGIU É
But I will nev - er count Him out. For I'm a wit - ness of the
C
G
13
D
F#
Em7
D
C
CD: 02 1st time
CD: 04 2nd time
reach reach - es ev - 'ry - where; His age is ev - er - more.
NÃO TEM IDA DE POIS É TEL NO É LÉ É
Both times all div.
All
Mel.
day He rose to re - tain the ti - tle "Cham - pi - on of Love." He is
CAM PEÃO DO A - MOR É LÉ
E CONQUISTOU O TITULO DE
D
C
Cadd9
D7sus
D7
Bm
D7

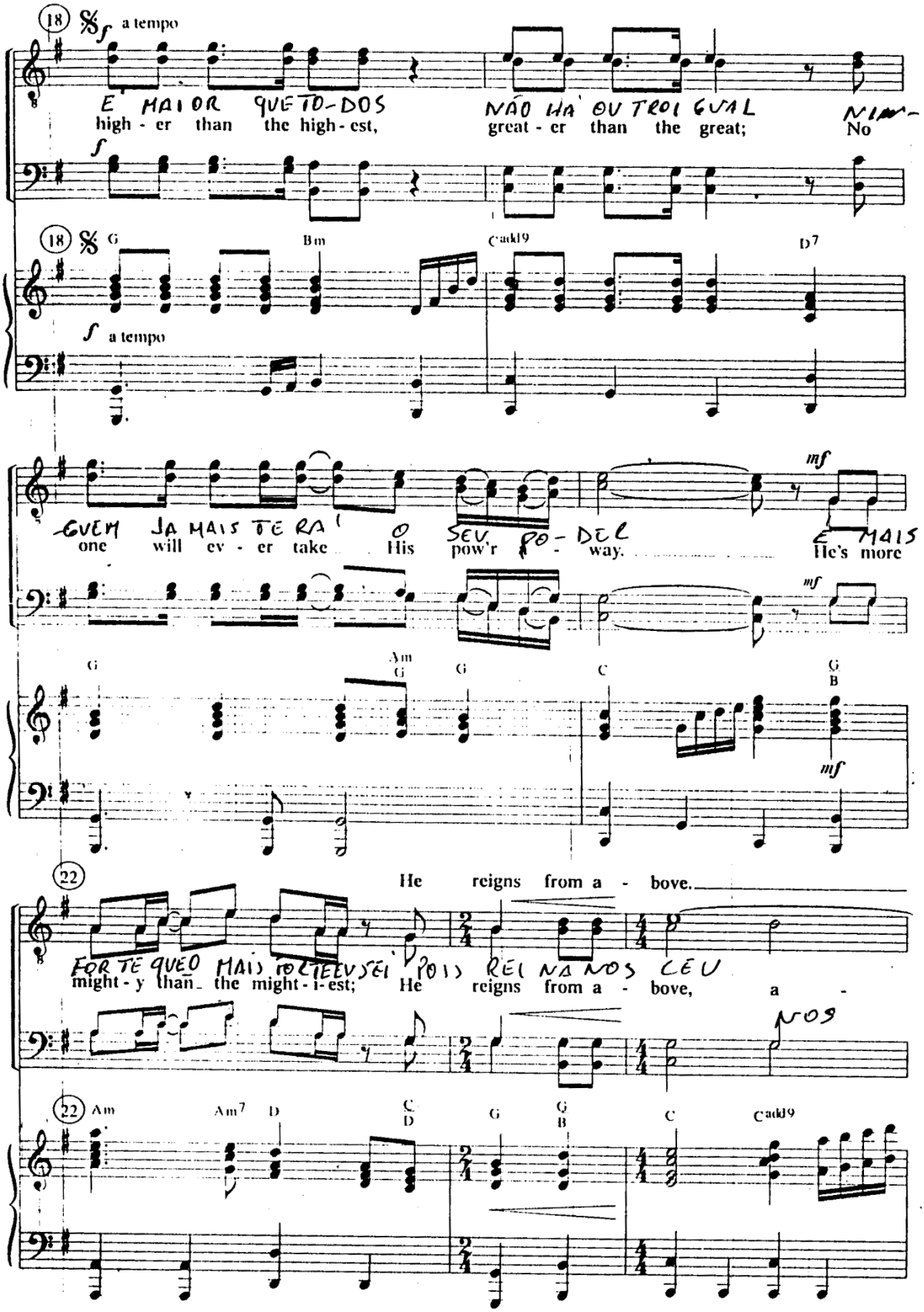

www.4tons.com.br
Pr. Marcelo Augusto de Carvalho

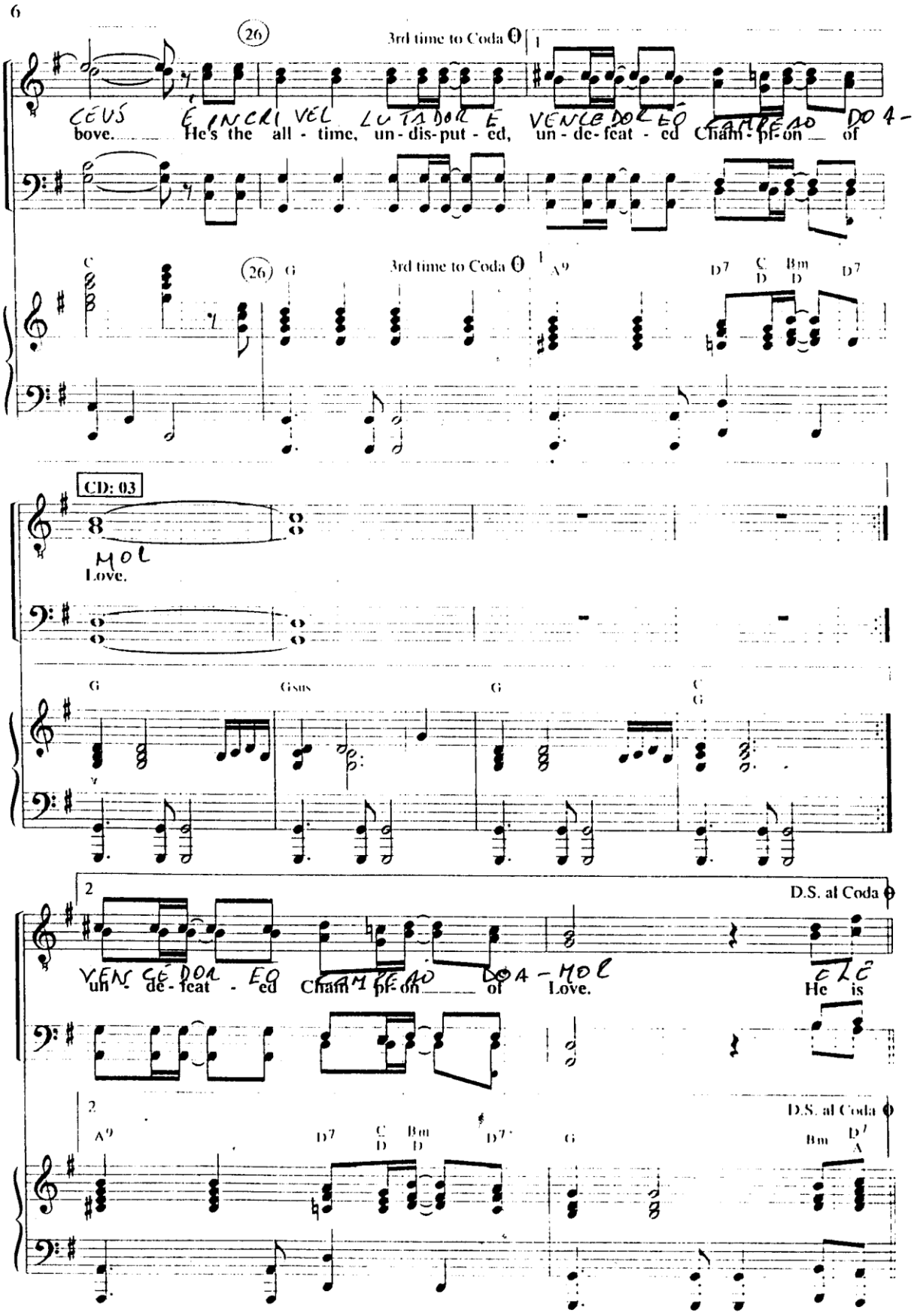
26
3rd time to Coda
CÉUS É INCRÍVEL LUTADOR E VENCEDOR É CAMPEÃO DO A-
bove. He's the all - time, un - dis - put - ed, un - de - feat - ed Cham - pi - on of
C
G
A9
D7
C D
Bm D
CD: 03
MOL
Love.
Gsus
D.S. al Coda
VENCÉDOR É CAMPEÃO DO A-MOL
un - de - feat - ed Cham - pi - on of Love. He is
ELE
Bm
D7 A

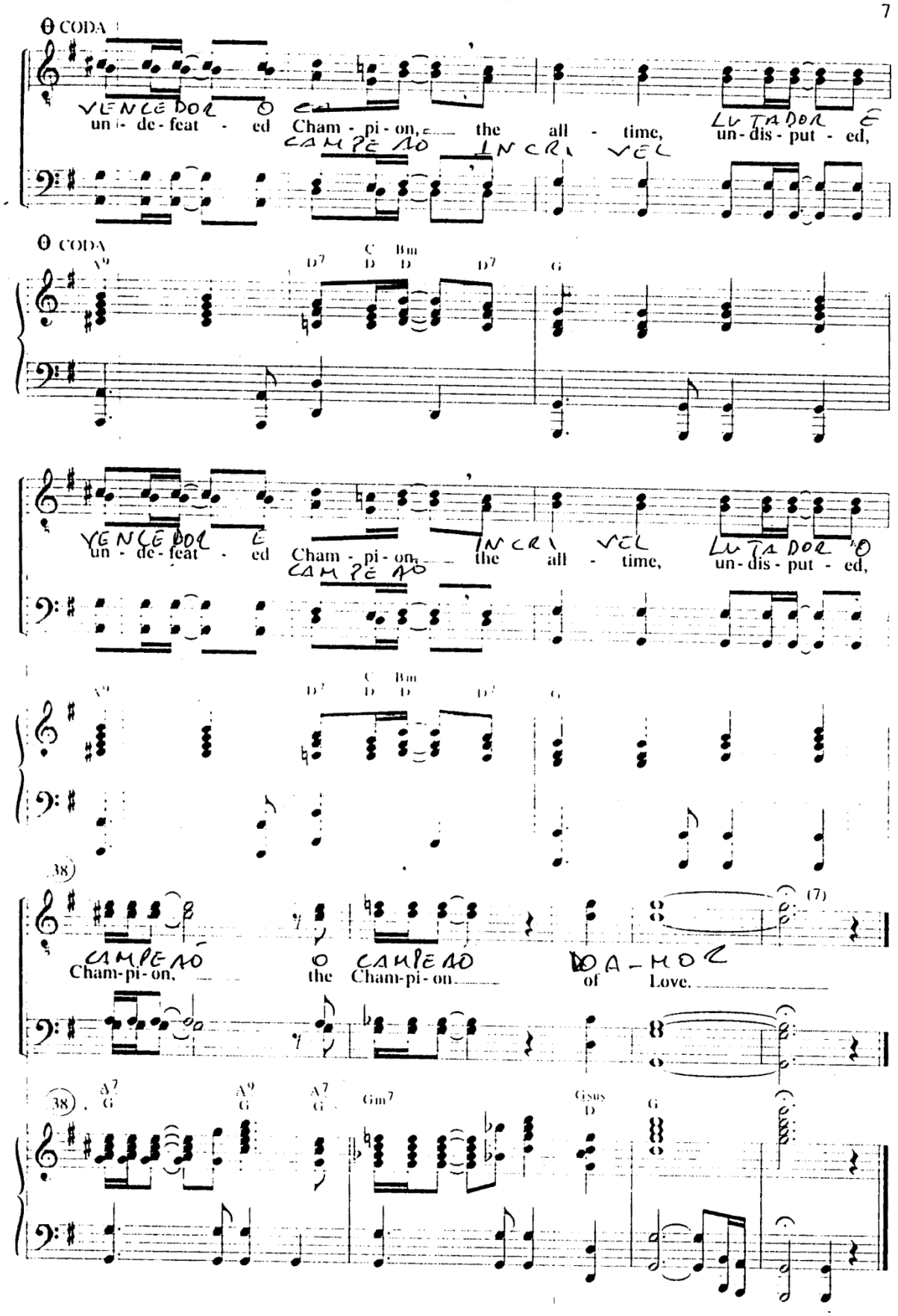
θ CODA
VENCEDOR O CAMPEÃO INCRÍVEL
un - de - feat - ed Cham - pi - on, the all - time,
LUTADOR E
un - dis - put - ed,
θ CODA
A9 D7 C D Bm D D7 G
VENCEDOR E CAMPEÃO INCRÍVEL LUTADOR O
un - de - feat - ed Cham - pi - on, the all - time, un - dis - put - ed,
A9 D7 C D Bm D D7 G
38
CAMPEÃO O CAMPEÃO DO AMOR
Cham-pi-on, the Cham-pi-on of Love.
(7)
38
A7 G A9 G A7 G Gm7 Gsus D G

O REI E EU

MOSIE LISTER

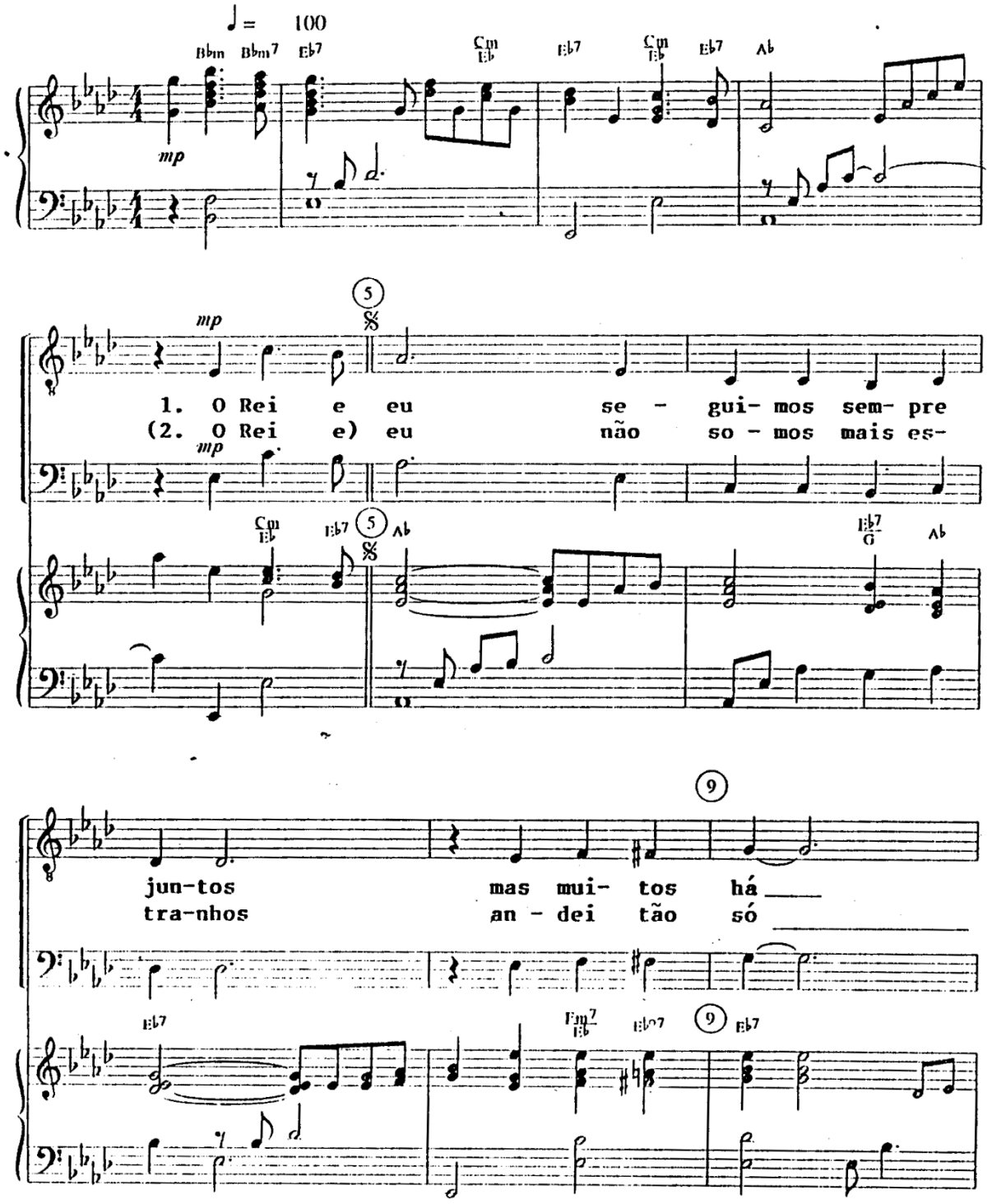

www.4tons.com.br
Pr. Marcelo Augusto de Carvalho

que vão à sós o gran-de
sem di - re - ção, mas vi Je-

Db/Eb Eb Eb9 Ab Eb7 Db/Eb Eb7

MARCELO CARVALHO

13

Deus e eu, as - sim an - da -mos
sus: seus bra-ços me en- vol - ve -ram

13 Ab Eb7/G Ab Eb7

17

- , o Rei e
não mais es - tra-nhos, o Rei e

Bbm Bbm7 17 Eb7 Cm/Eb Eb7

www.4tons.com.br
Pr. Marcelo Augusto de Carvalho

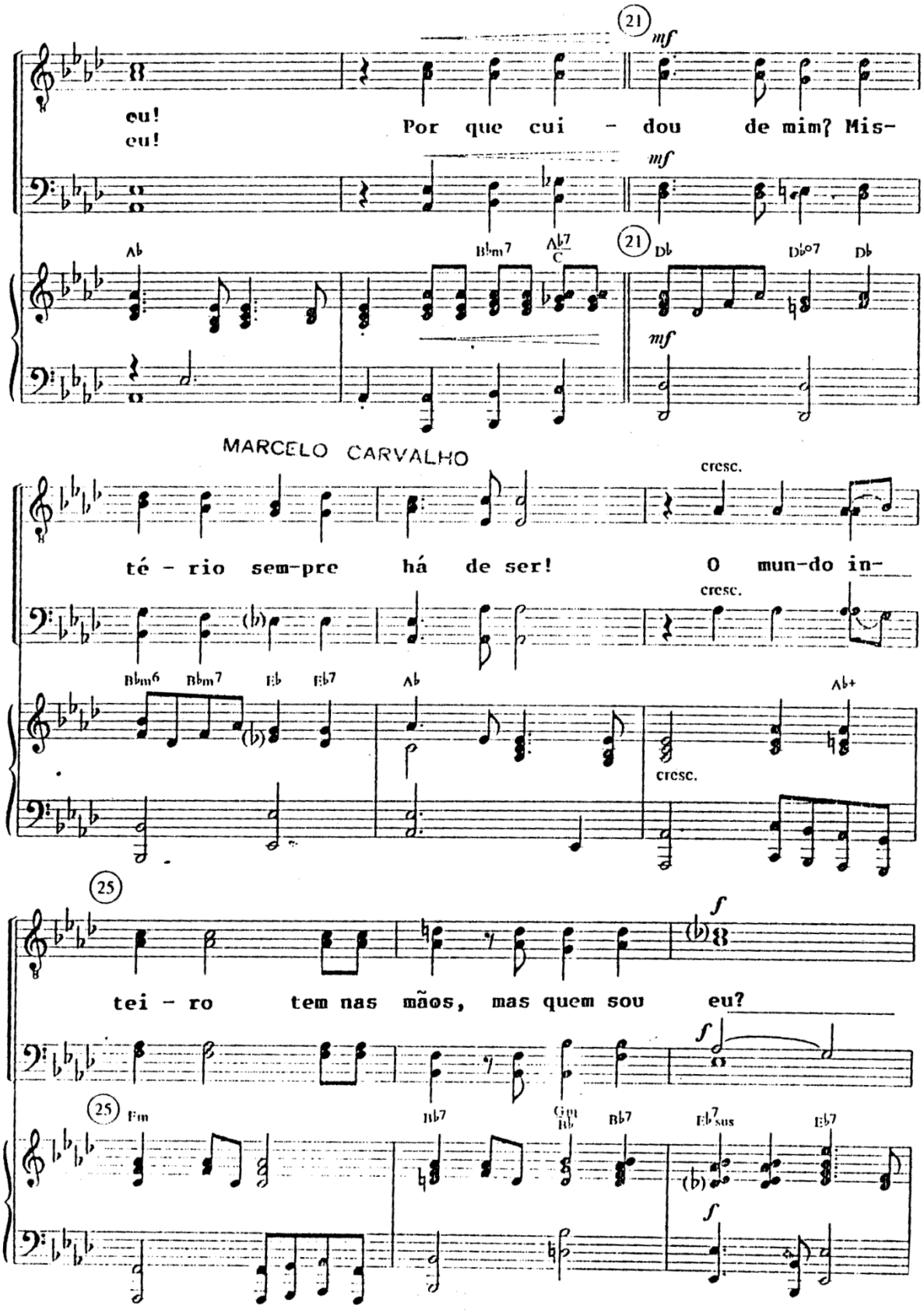

www.4tons.com.br
Pr. Marcelo Augusto de Carvalho

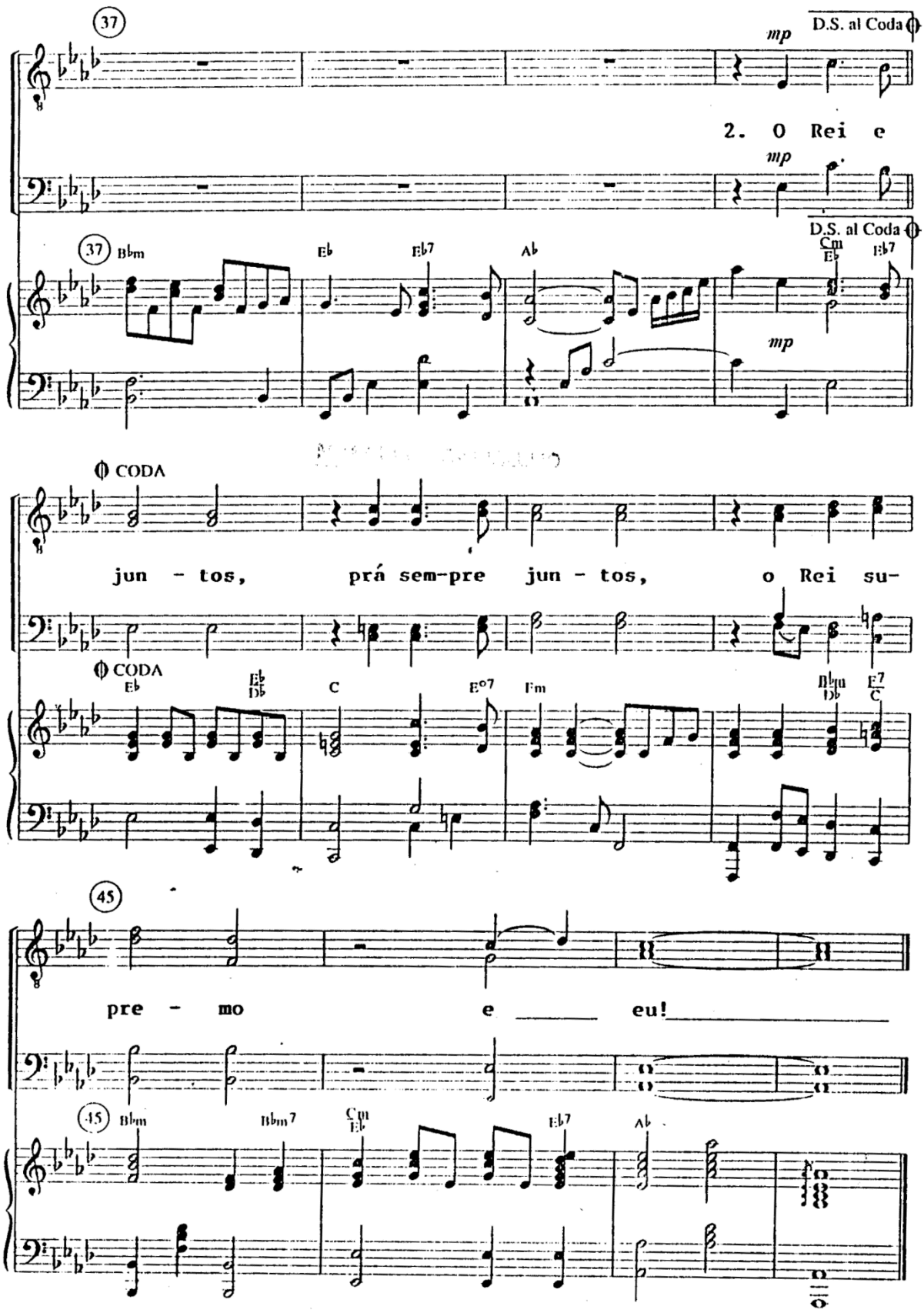

www.4tons.com.br
Pr. Marcelo Augusto de Carvalho

O AMOR DE DEUS

F. M. LEHMAN
Arr. by Doug Holck
TTBB arr. by Joseph Linn

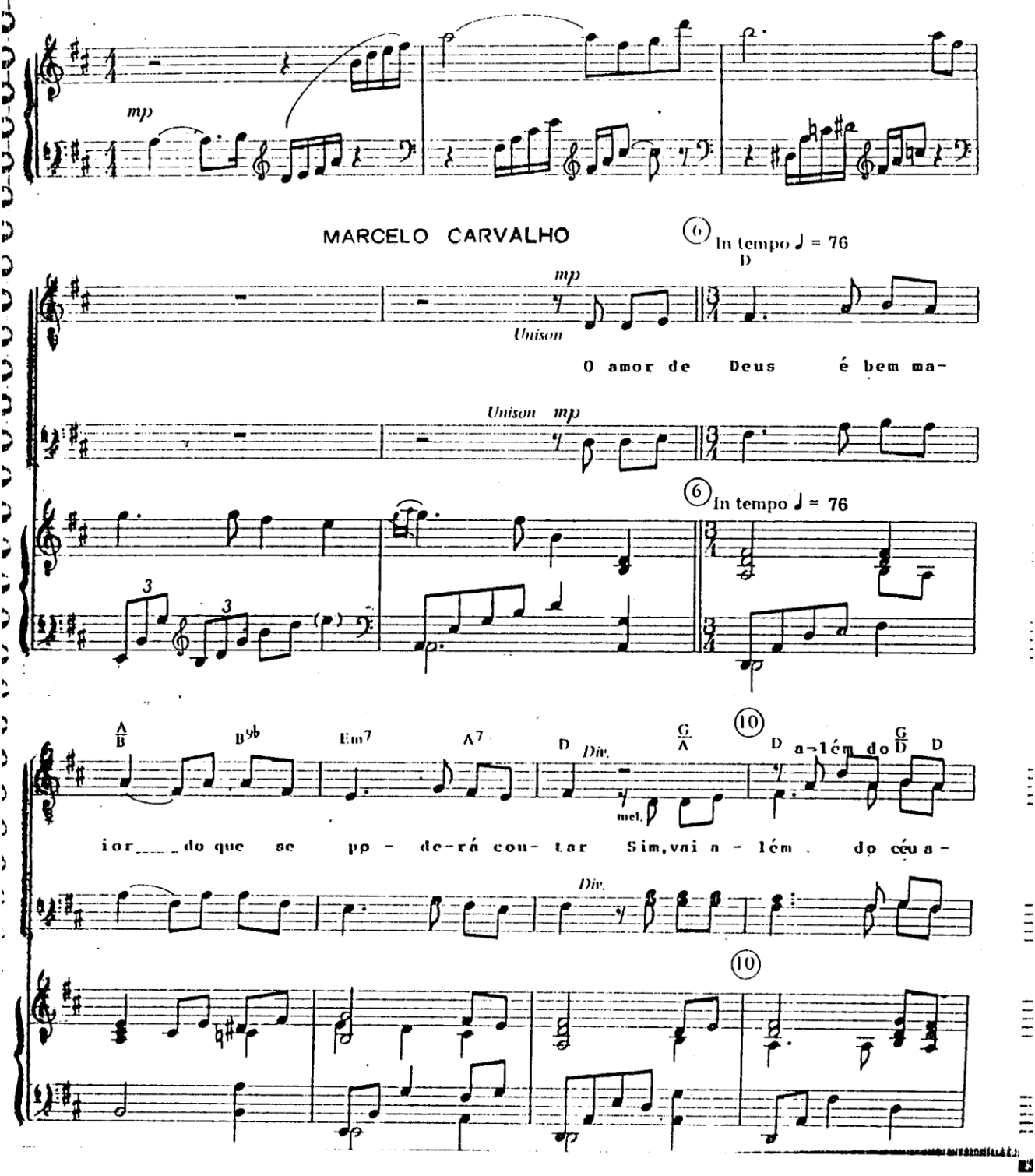

www.4tons.com.br
Pr. Marcelo Augusto de Carvalho

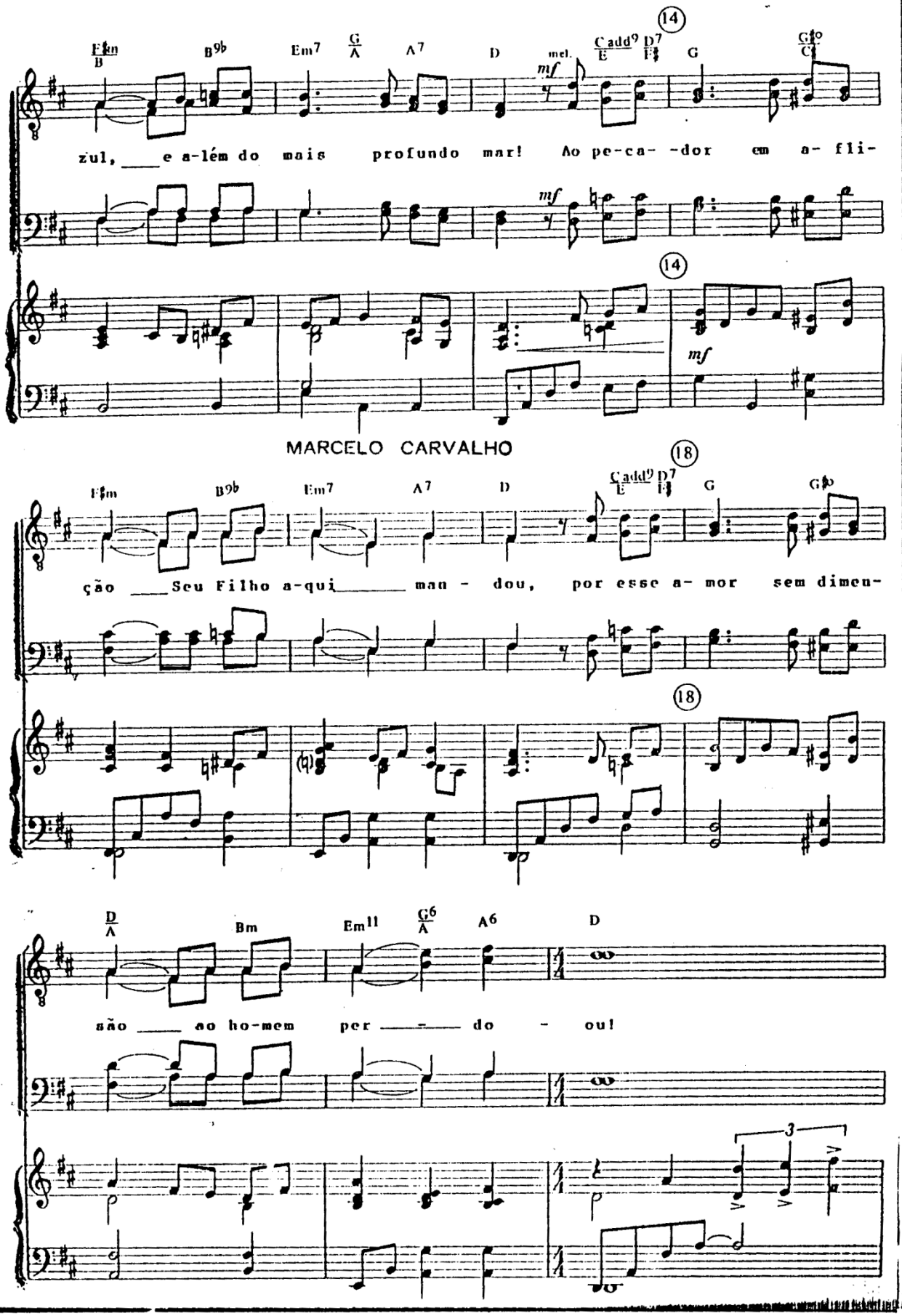

www.4tons.com.br
Pr. Marcelo Augusto de Carvalho

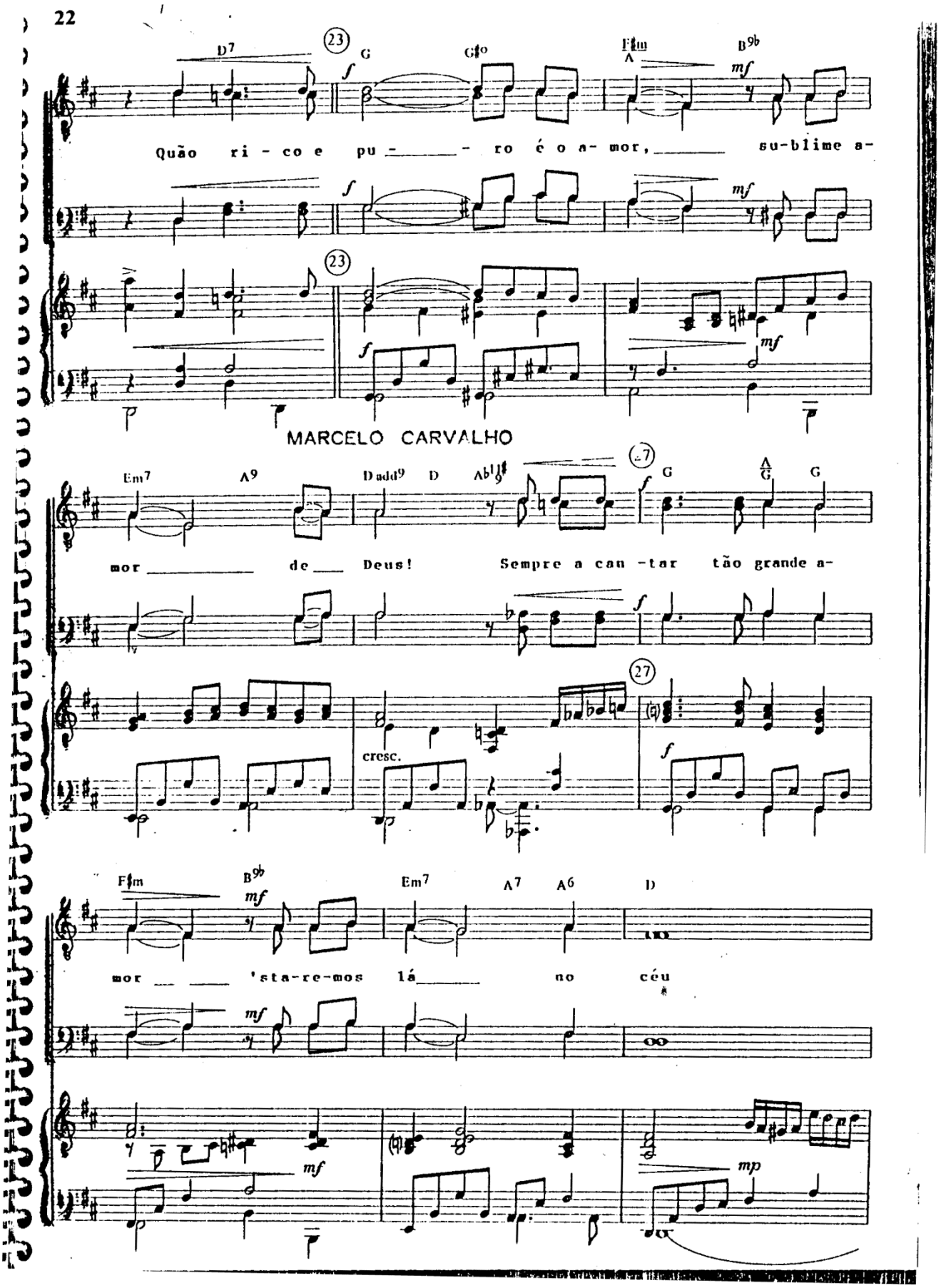

www.4tons.com.br
Pr. Marcelo Augusto de Carvalho

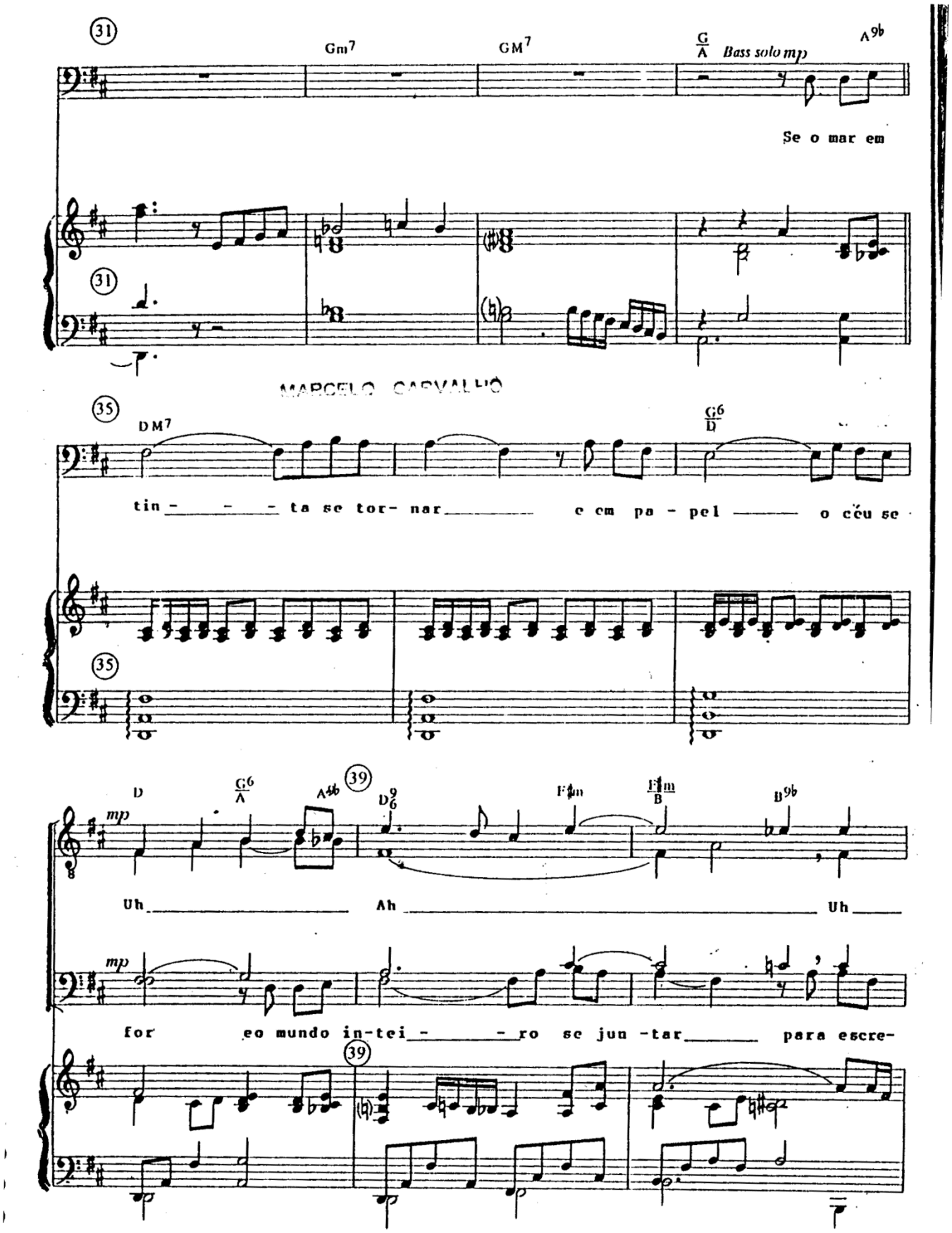

MARCELO CARVALHO

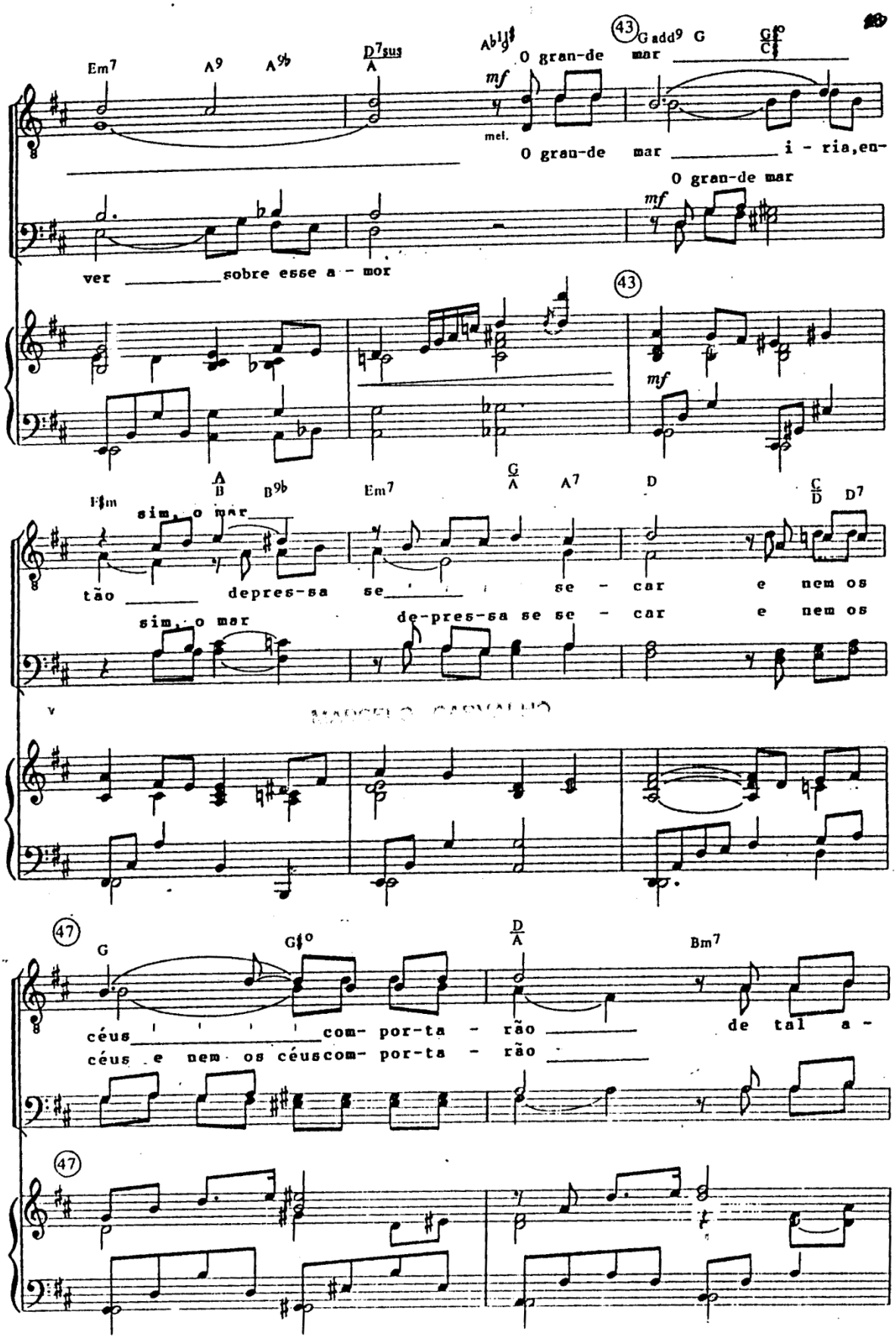

www.4tons.com.br
Pr. Marcelo Augusto de Carvalho

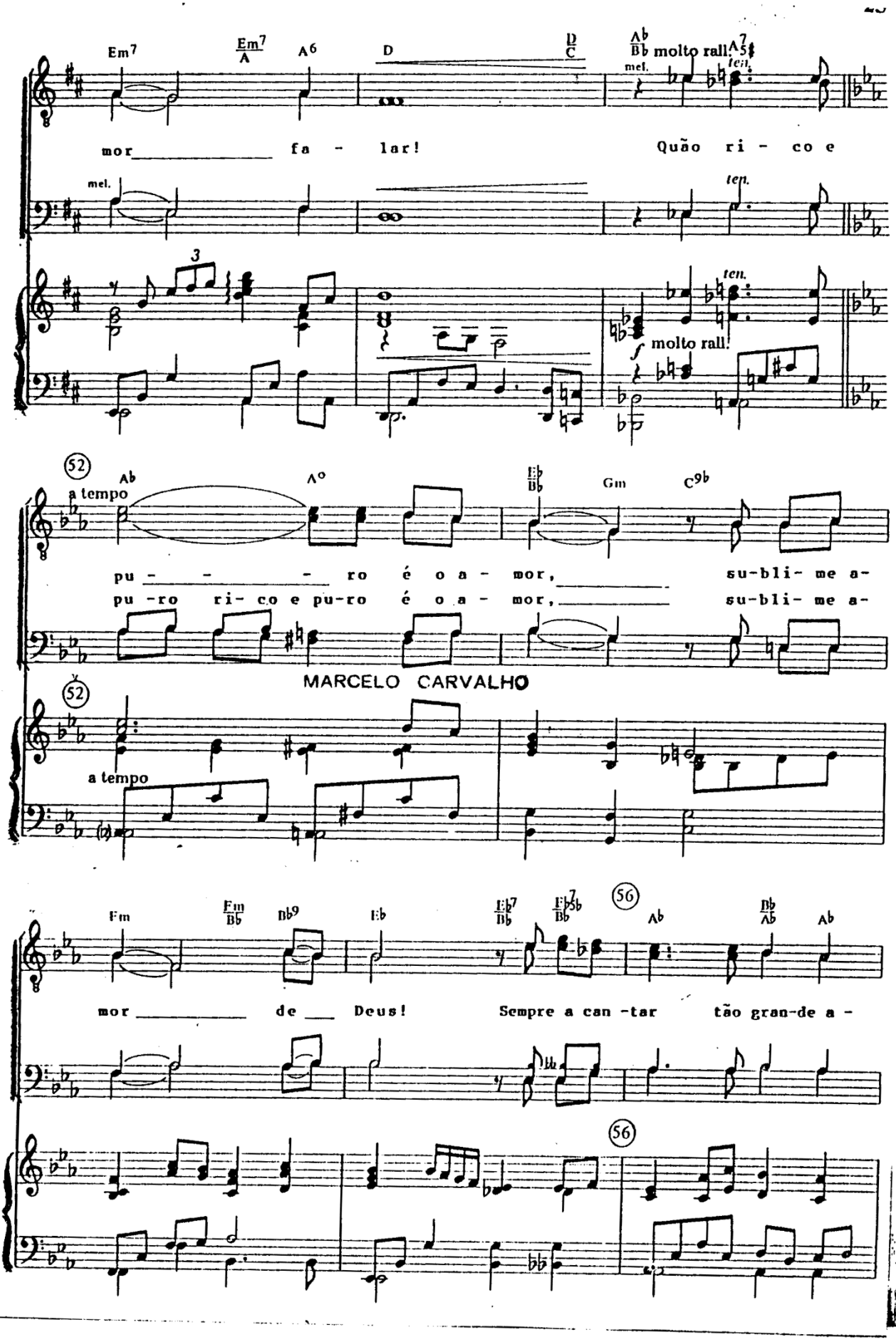

www.4tons.com.br
Pr. Marcelo Augusto de Carvalho

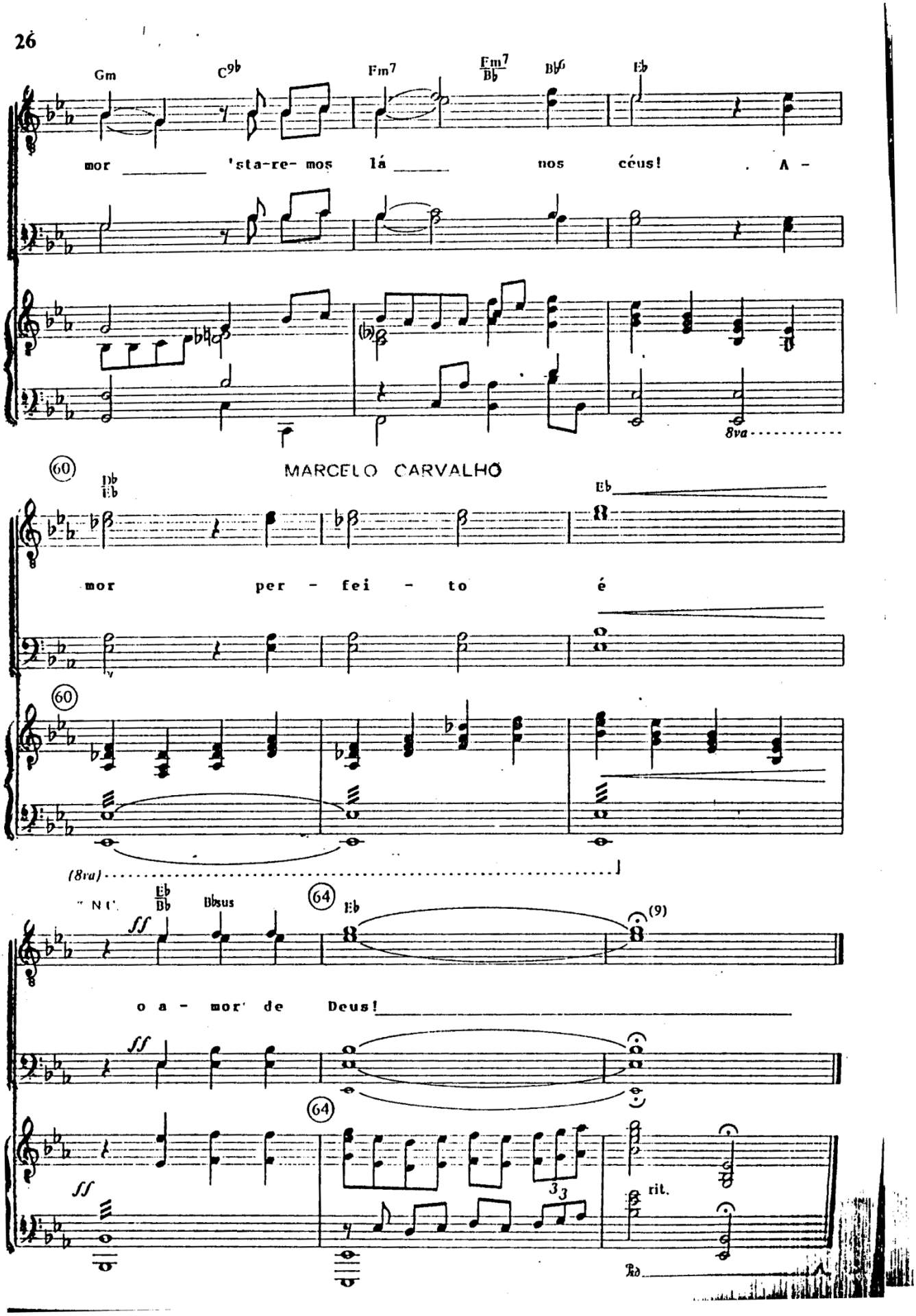

www.4tons.com.br
Pr. Marcelo Augusto de Carvalho

QUE POSSAMOS SER FIÉS

JON MOHR
Arr. by Joseph Linn

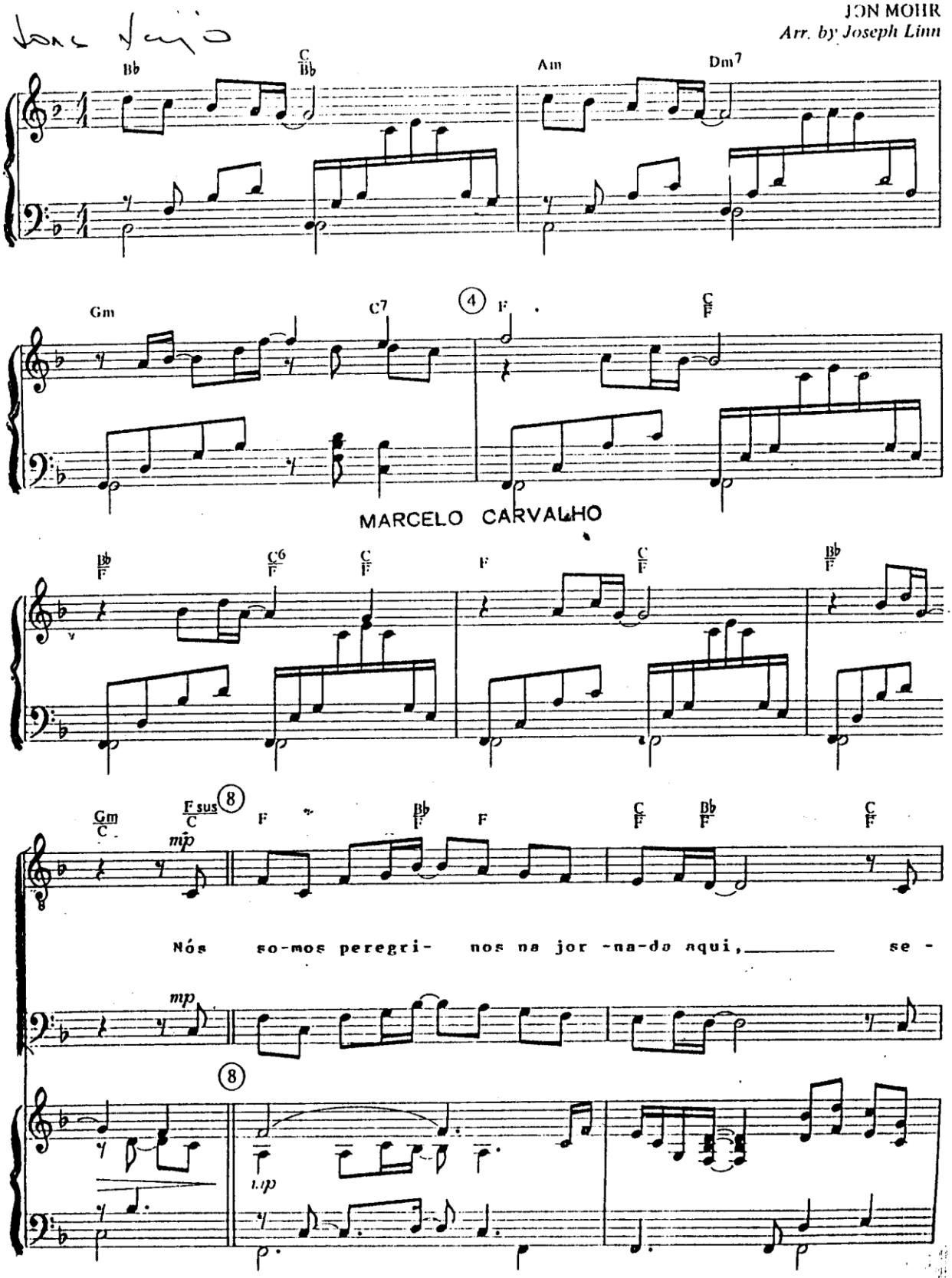

www.4tons.com.br
Pr. Marcelo Augusto de Carvalho

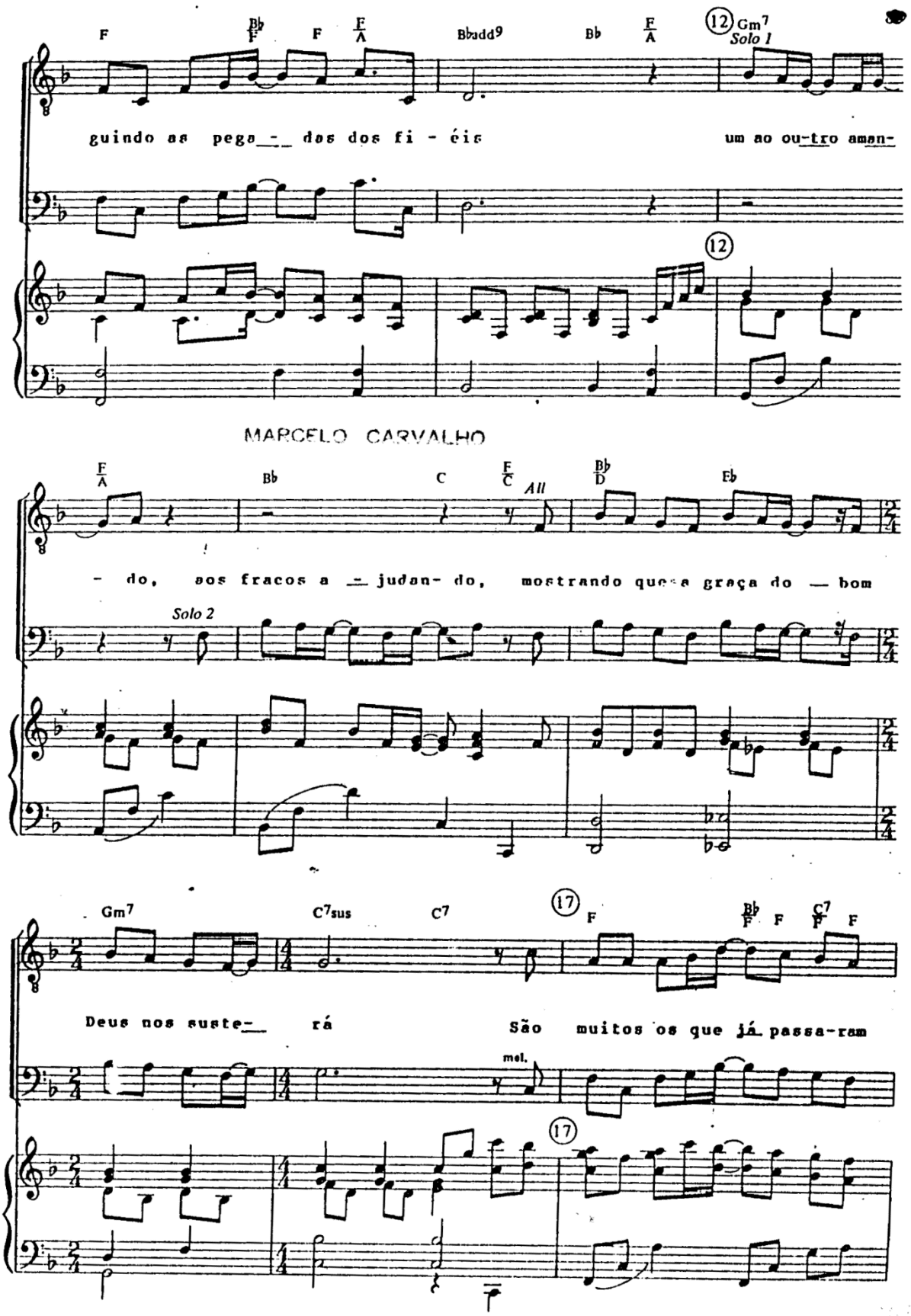

www.4tons.com.br
Pr. Marcelo Augusto de Carvalho

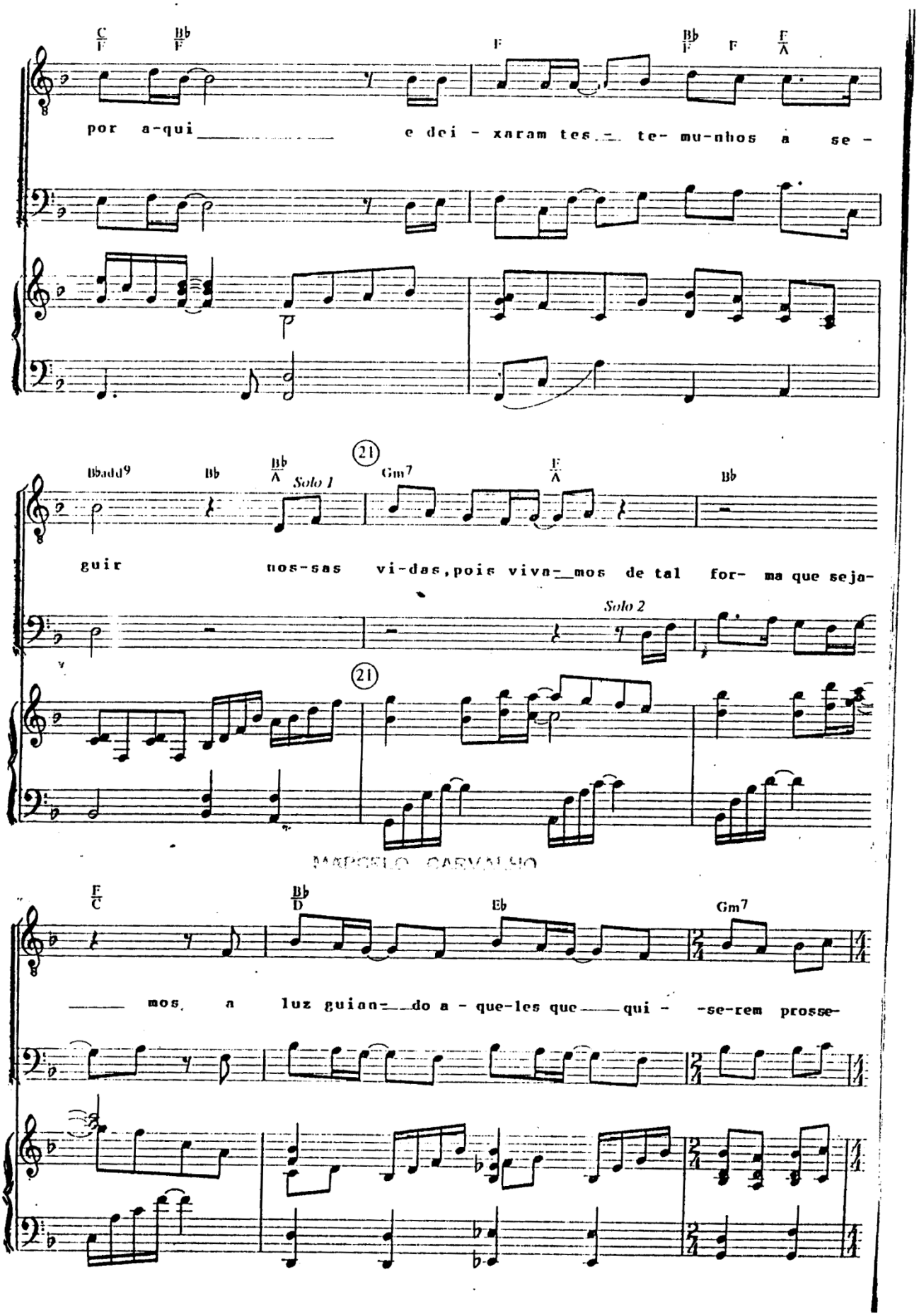

www.4tons.com.br
Pr. Marcelo Augusto de Carvalho

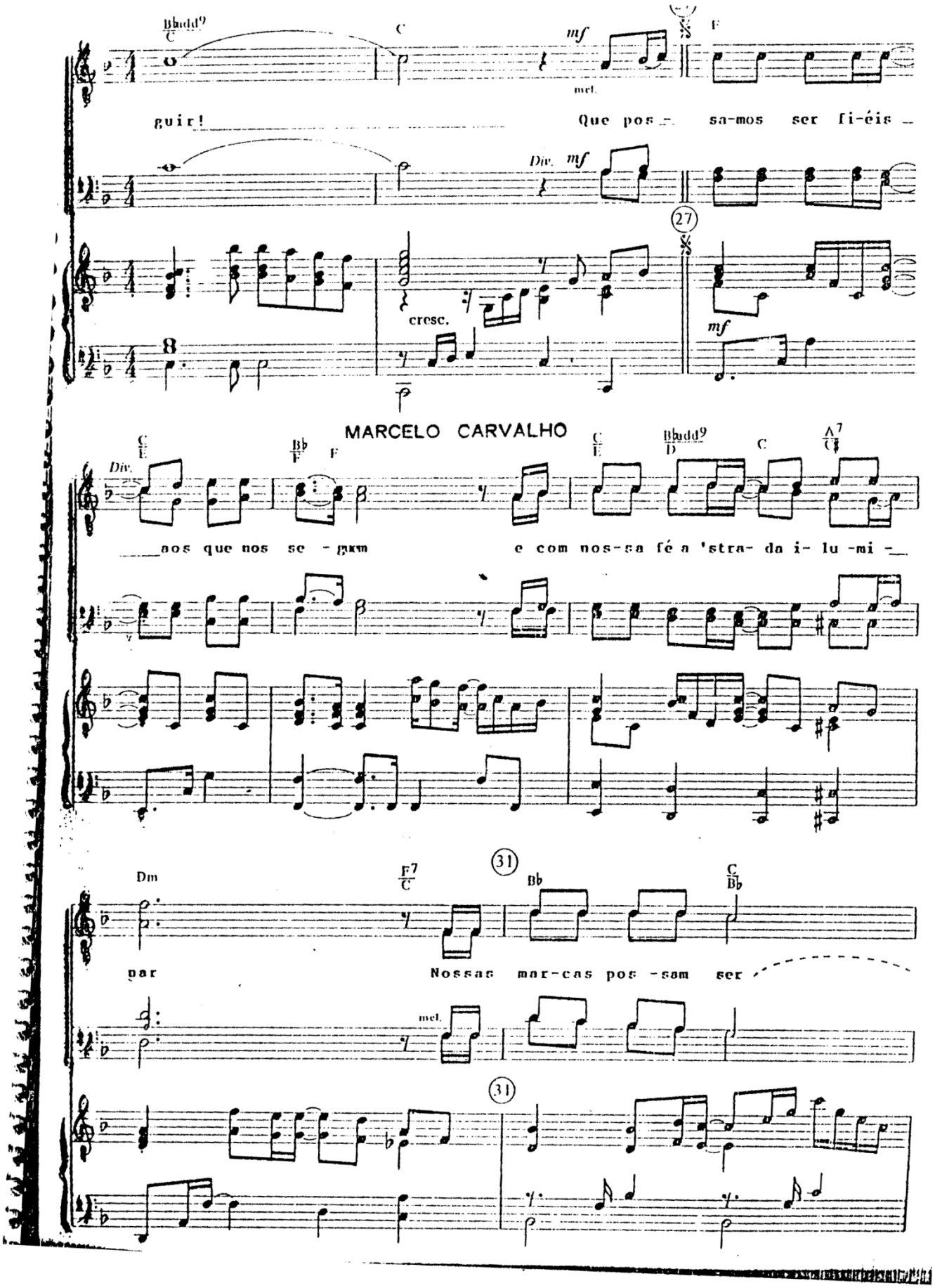

www.4tons.com.br
Pr. Marcelo Augusto de Carvalho

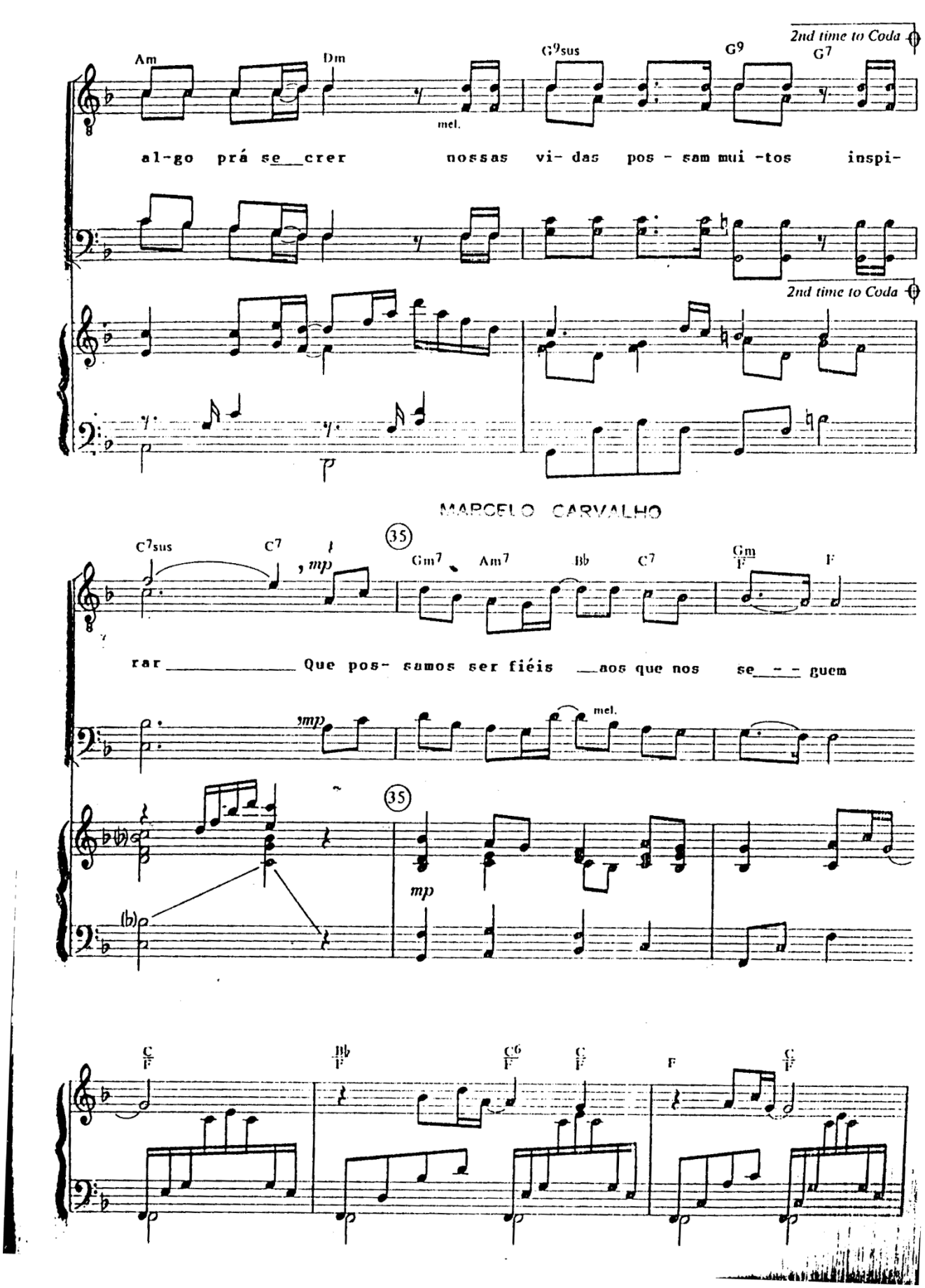

www.4tons.com.br
Pr. Marcelo Augusto de Carvalho

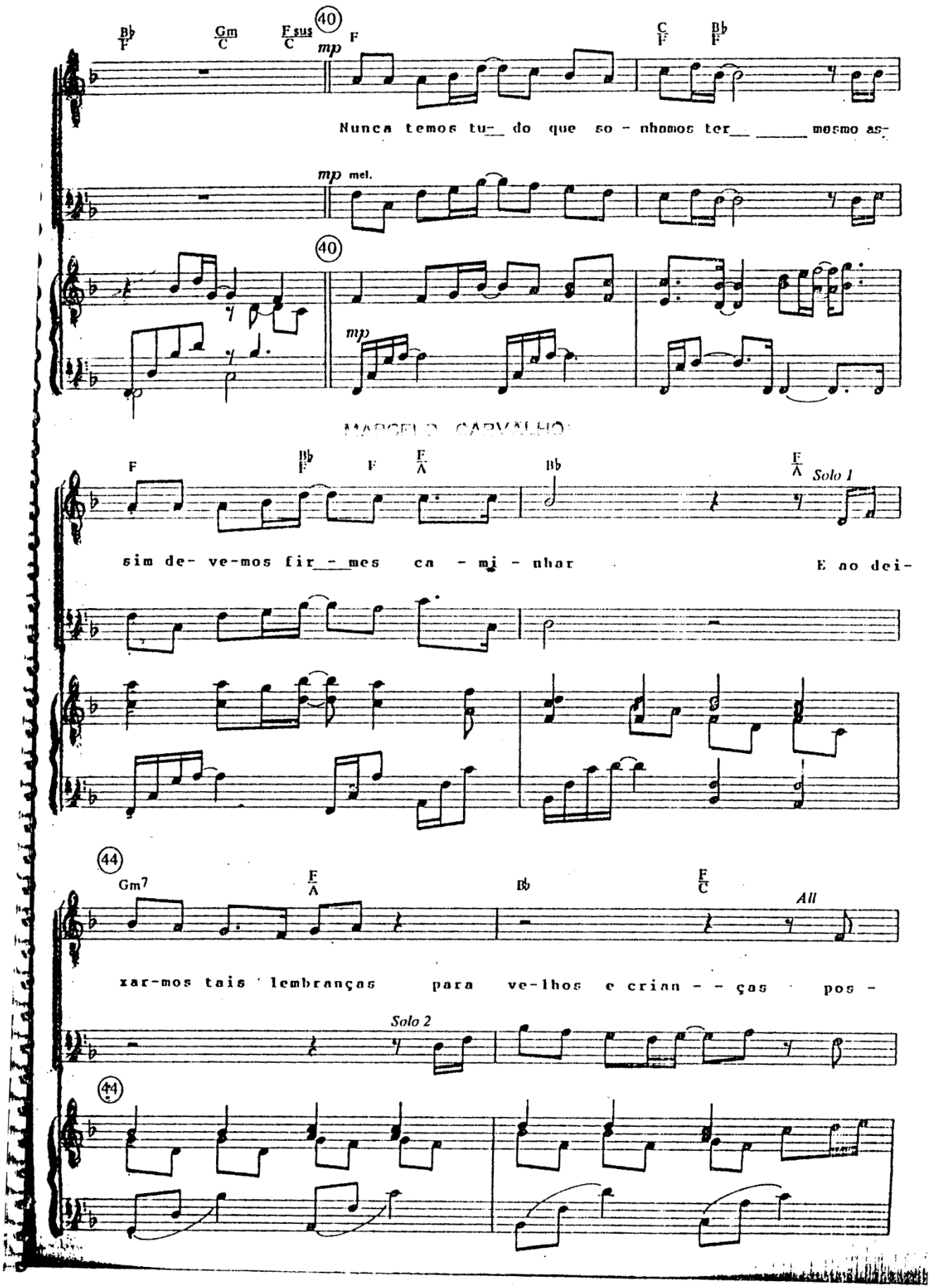

www.4tons.com.br
Pr. Marcelo Augusto de Carvalho

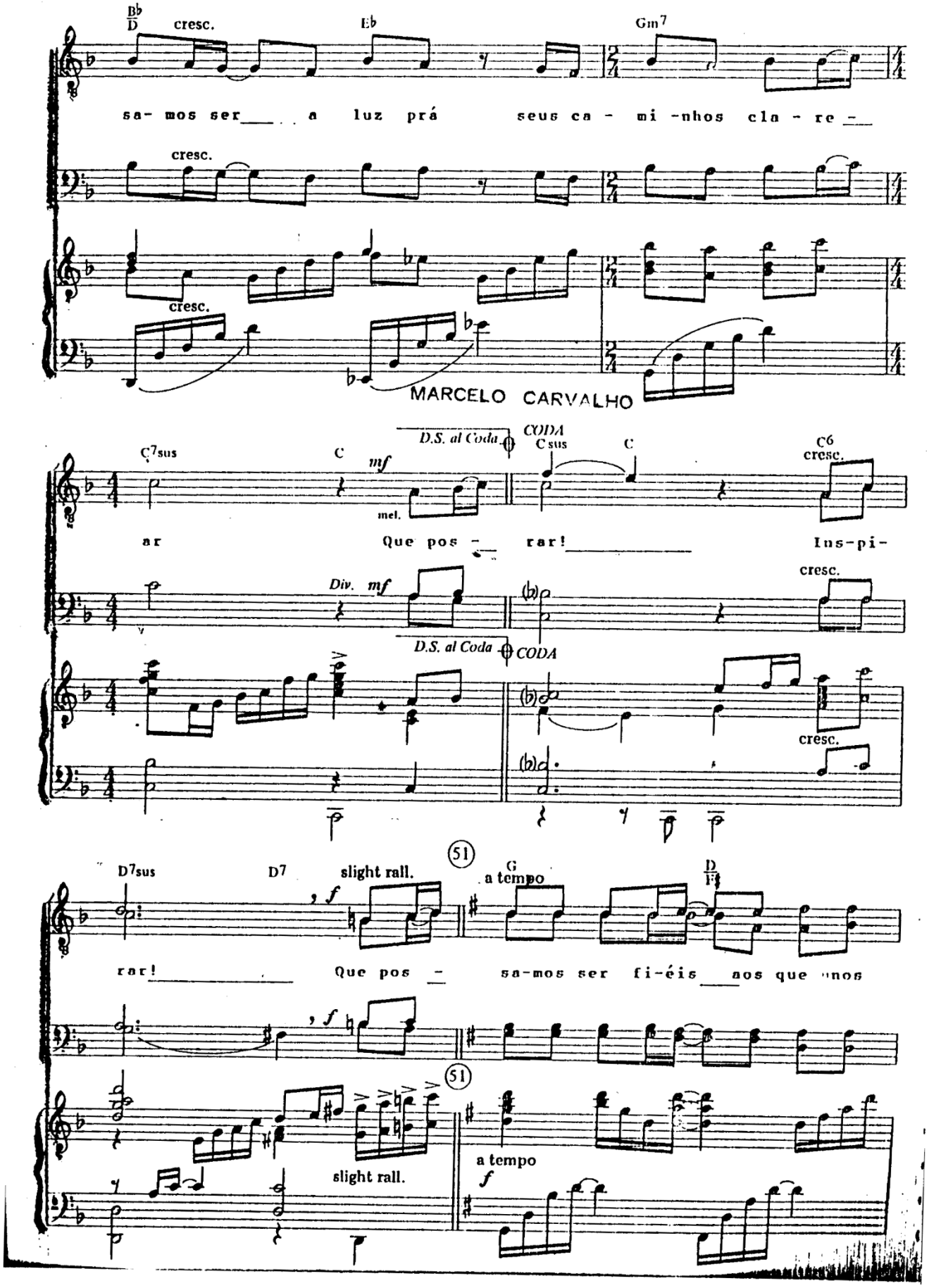

www.4tons.com.br
Pr. Marcelo Augusto de Carvalho

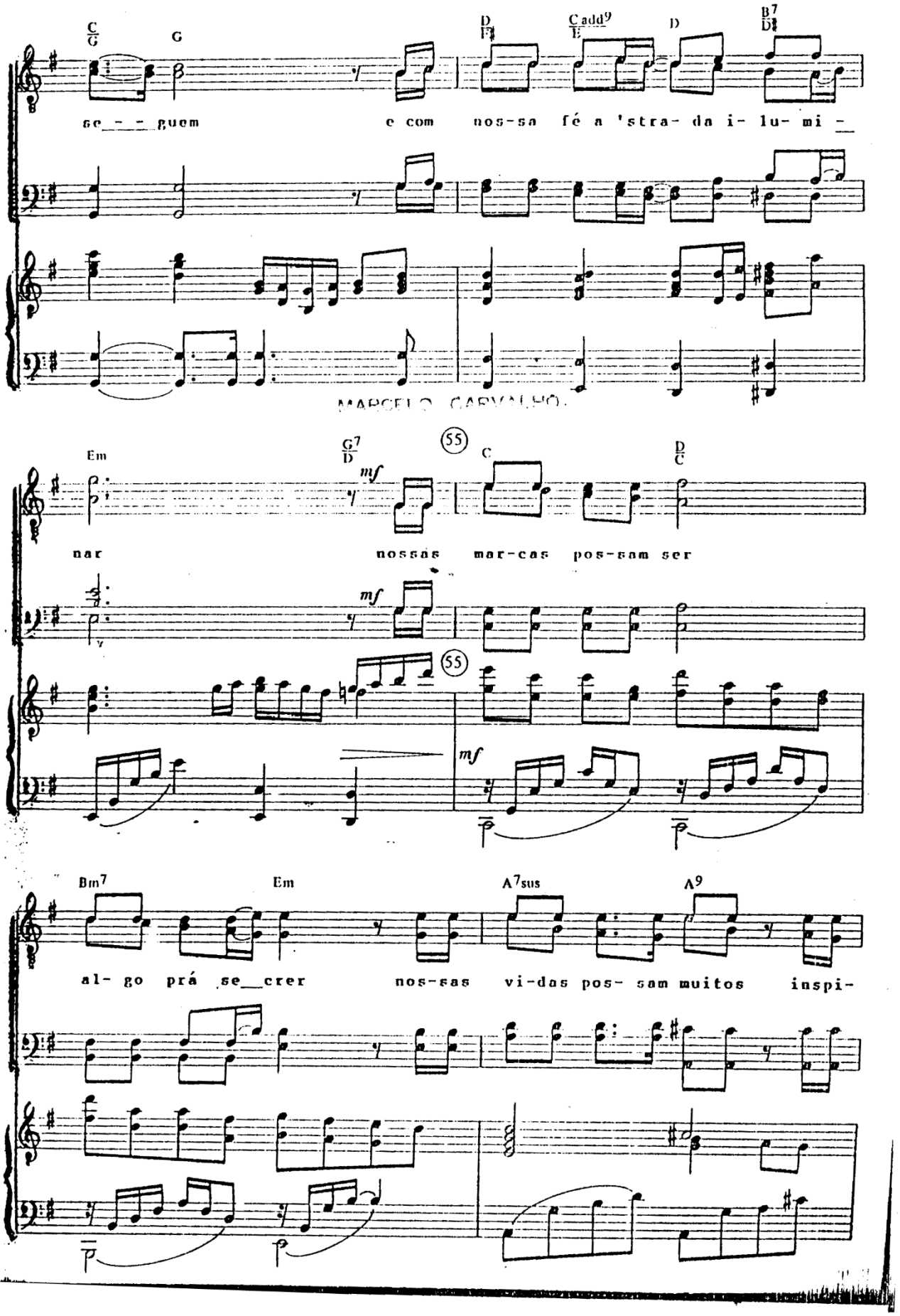

www.4tons.com.br
Pr. Marcelo Augusto de Carvalho

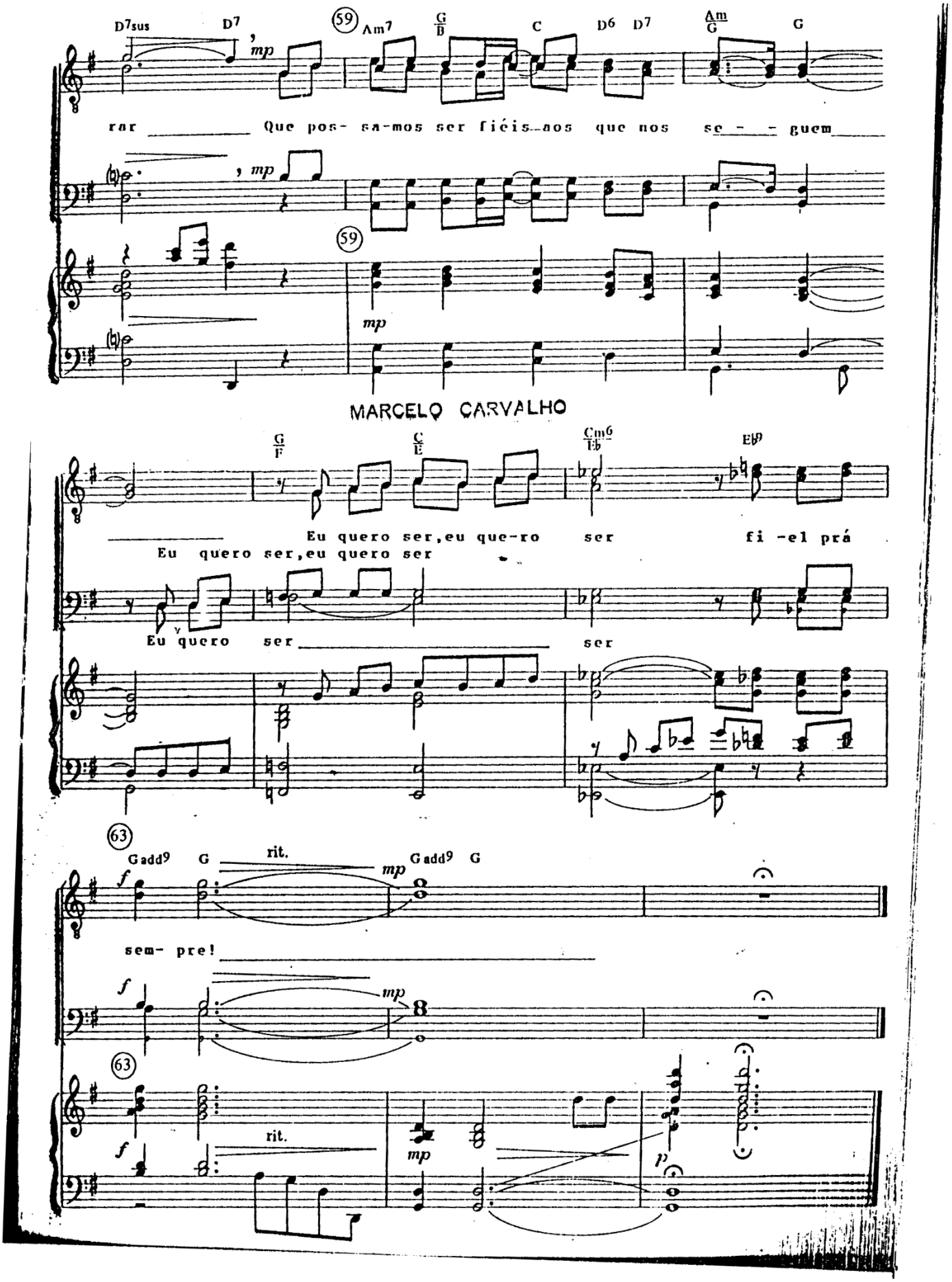

www.4tons.com.br
Pr. Marcelo Augusto de Carvalho

ADORAI EM MAJESTADE

JACK W. HAYFORD
Arr. by Joseph Linn

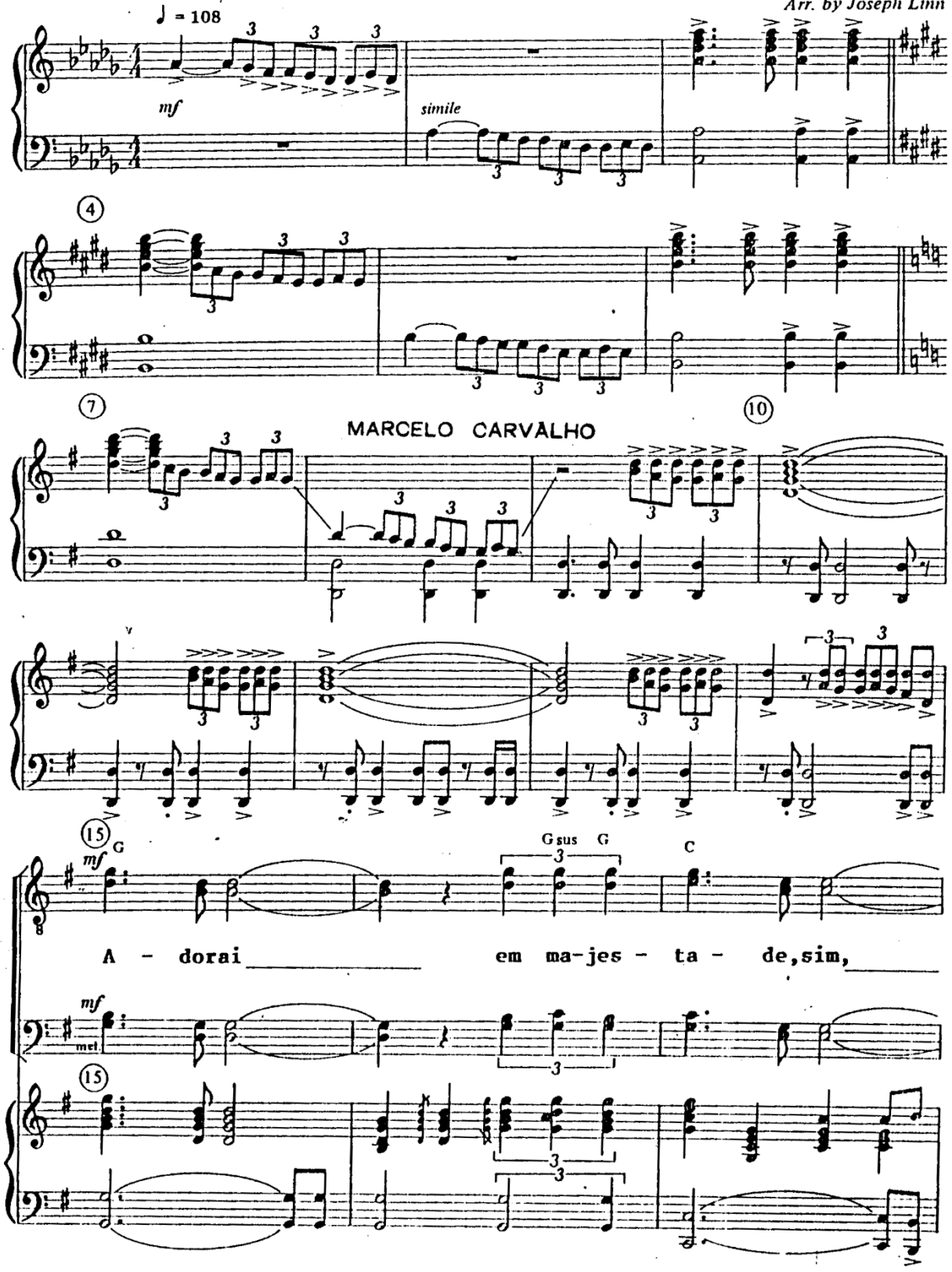

www.4tons.com.br
Pr. Marcelo Augusto de Carvalho

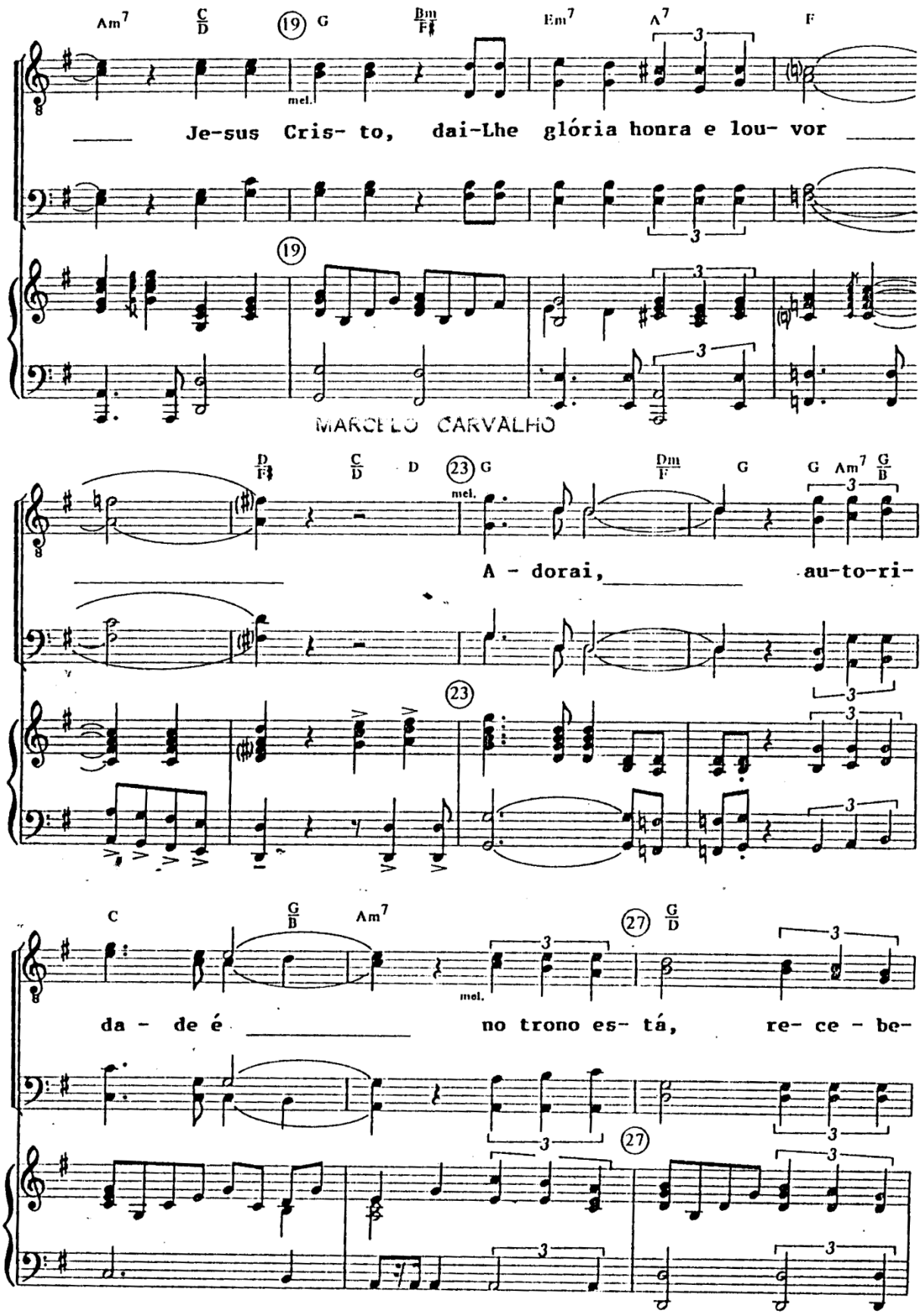

www.4tons.com.br
Pr. Marcelo Augusto de Carvalho

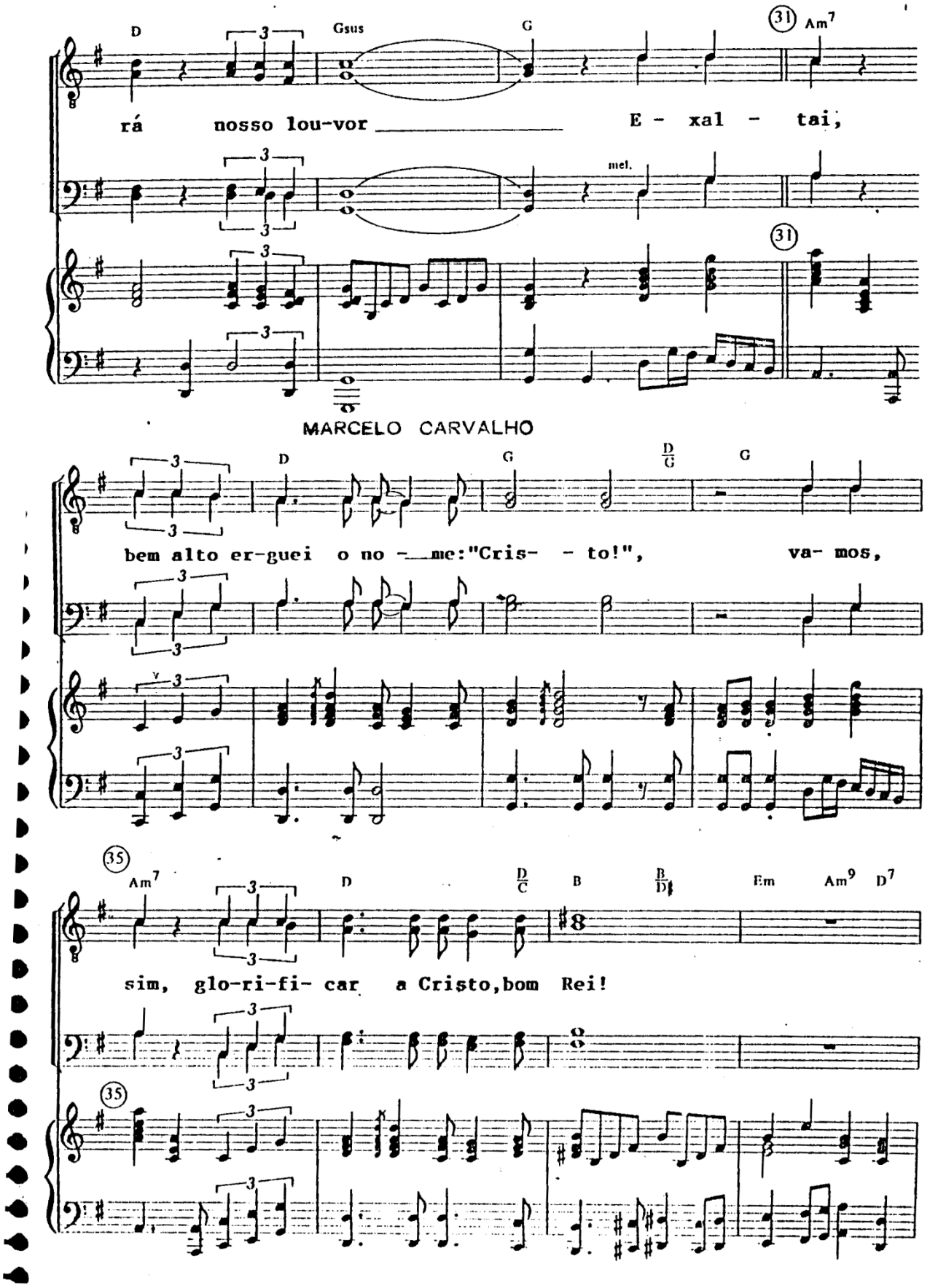

www.4tons.com.br
Pr. Marcelo Augusto de Carvalho

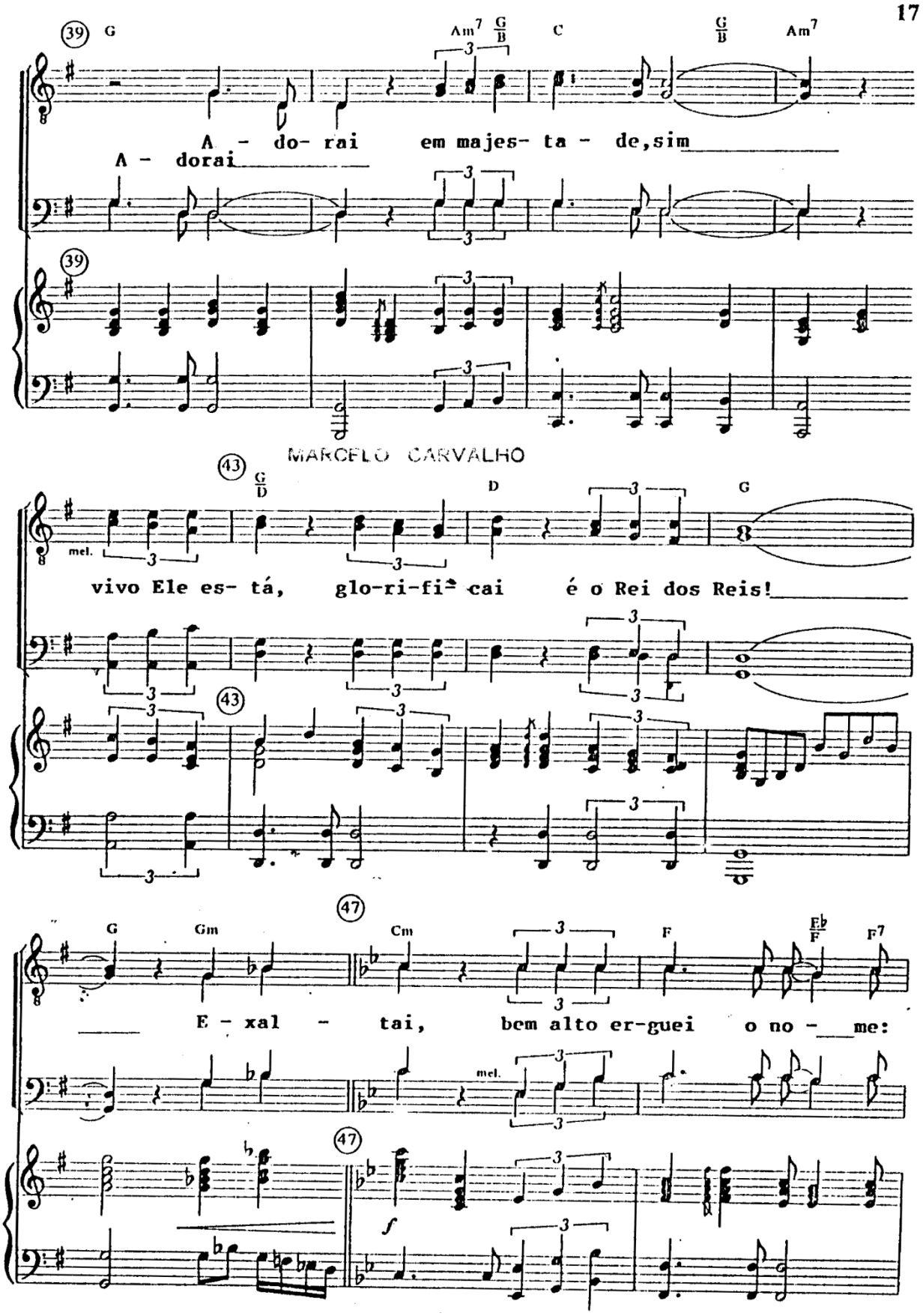

MARCELO CARVALHO

www.4tons.com.br
Pr. Marcelo Augusto de Carvalho

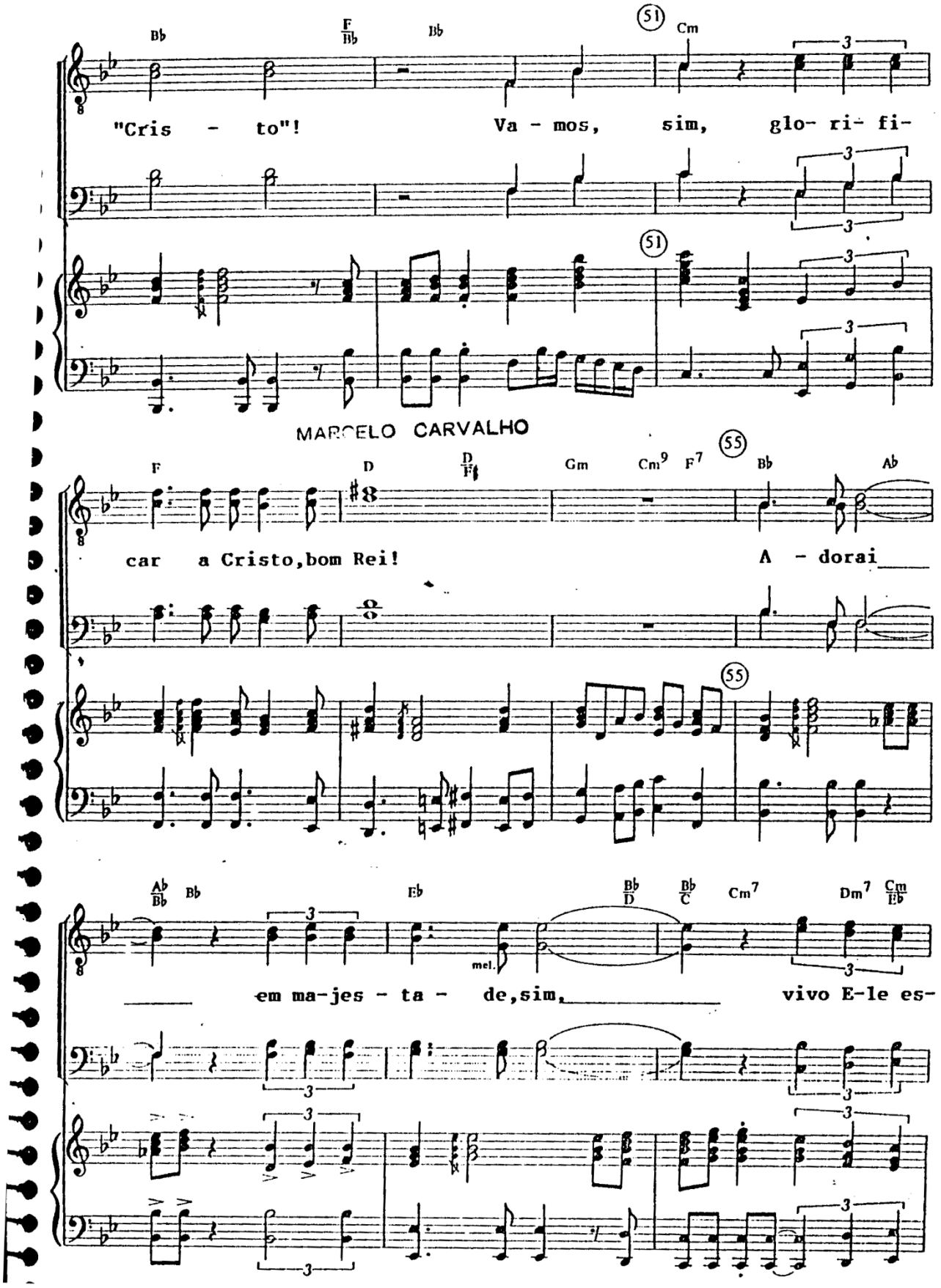

www.4tons.com.br
Pr. Marcelo Augusto de Carvalho

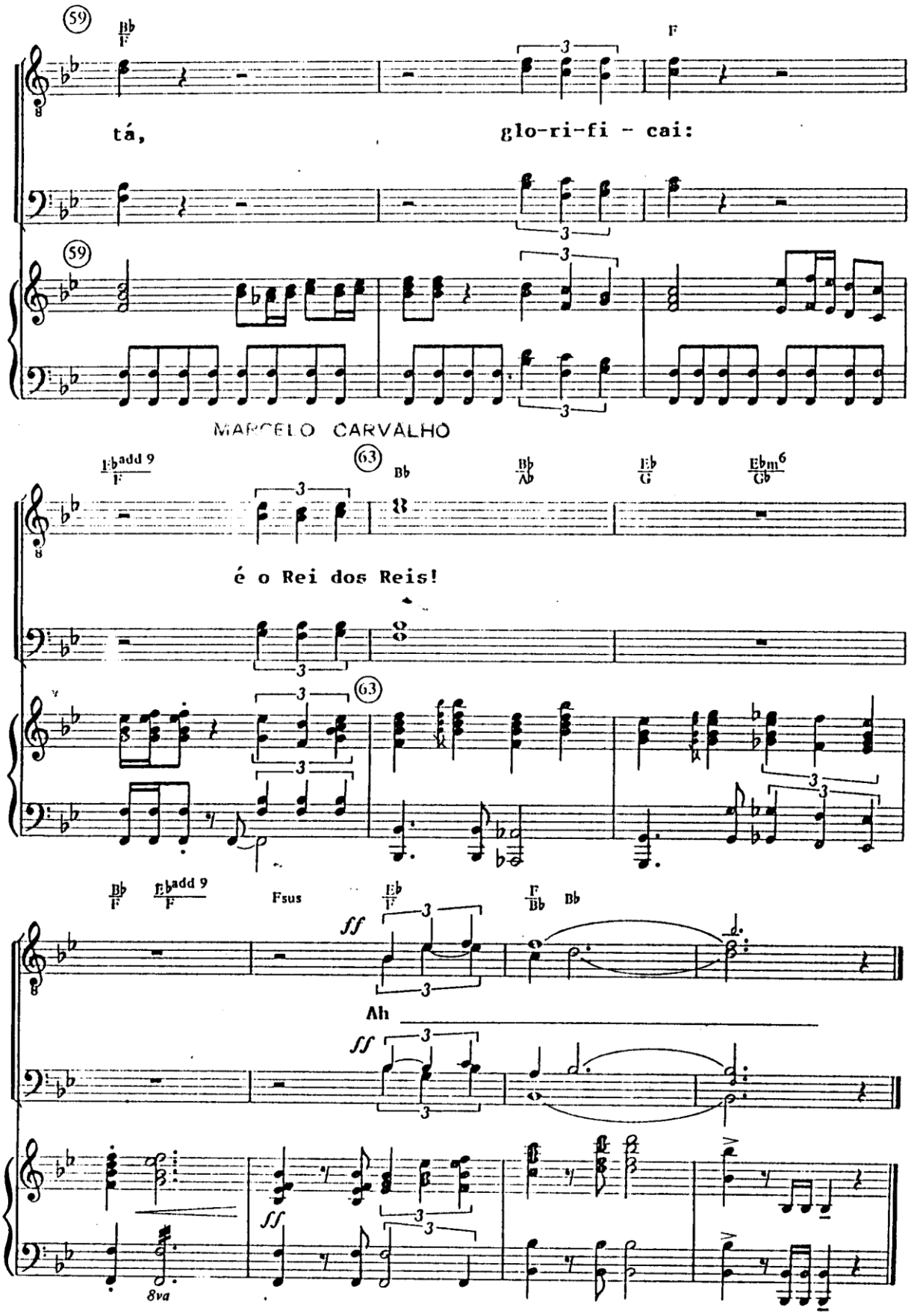

www.4tons.com.br
Pr. Marcelo Augusto de Carvalho

ADOREMOS

DICK and MELODIE TUNNEY
Arr. by Joseph Linn
Piano transcription by Steve Jones

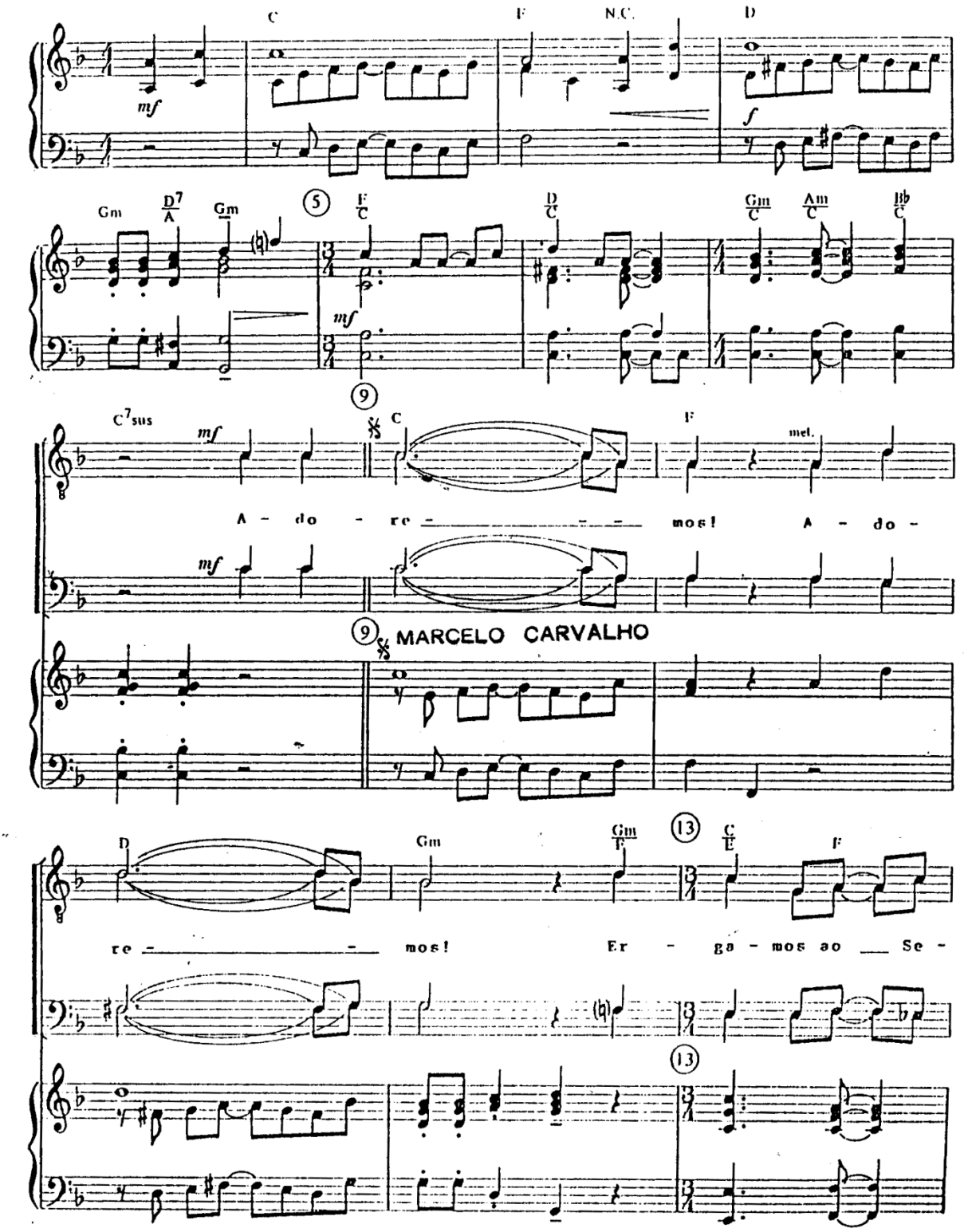

www.4tons.com.br
Pr. Marcelo Augusto de Carvalho

Bb/D Eb Ab C7sus N.C.

nhor as vo - zes em lou - vor! A - do -

17

C F D

re - - - - mos! A - do - re - - - -

17

MARCELO CARVALHO

Gm Gm/F 21 A/E A/C# Dm C Bb Am7

mos! P'rá sem - pre ao Seu no - me. com a -

21

www.4tons.com.br
Pr. Marcelo Augusto de Carvalho

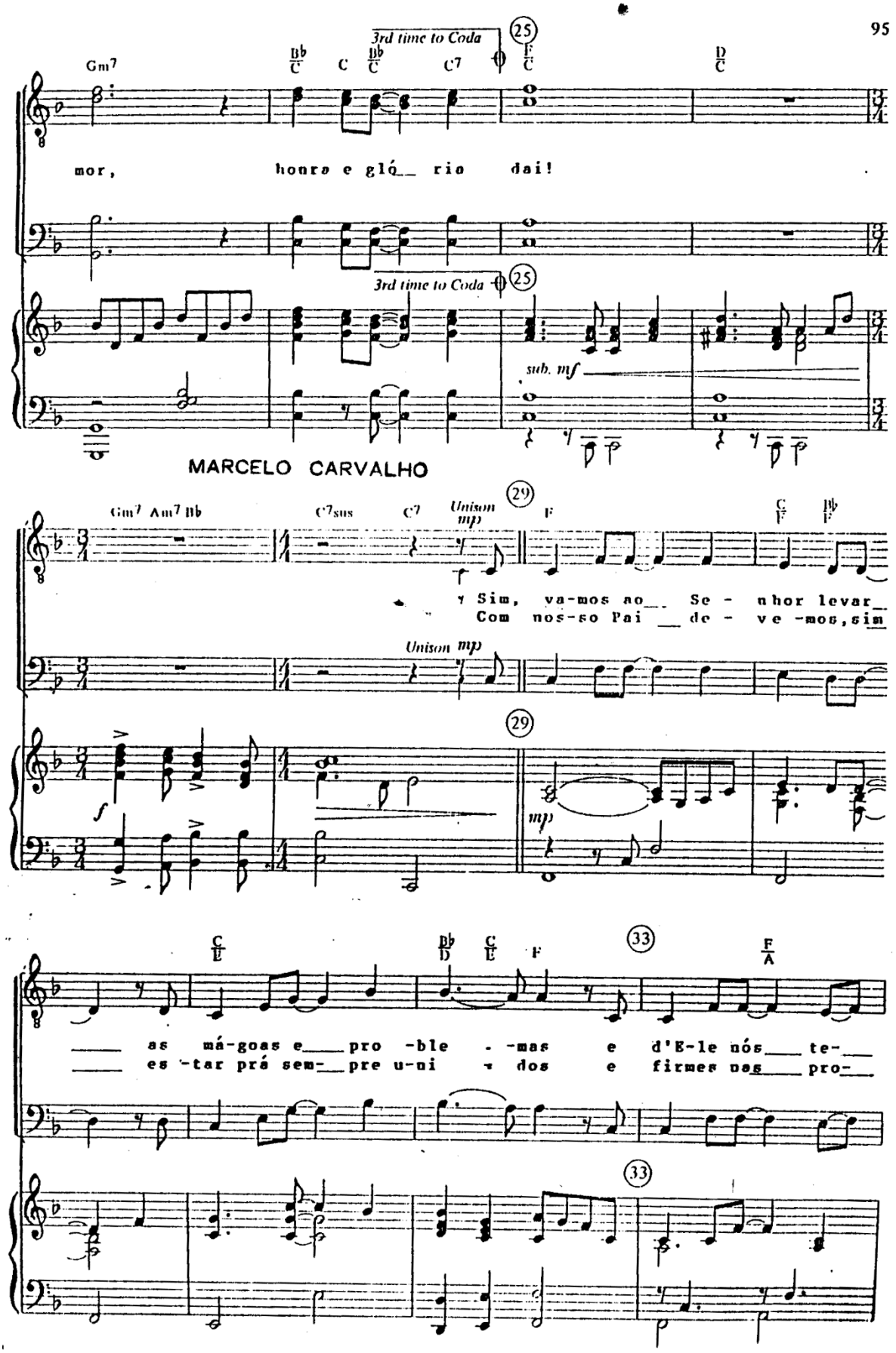

www.4tons.com.br
Pr. Marcelo Augusto de Carvalho

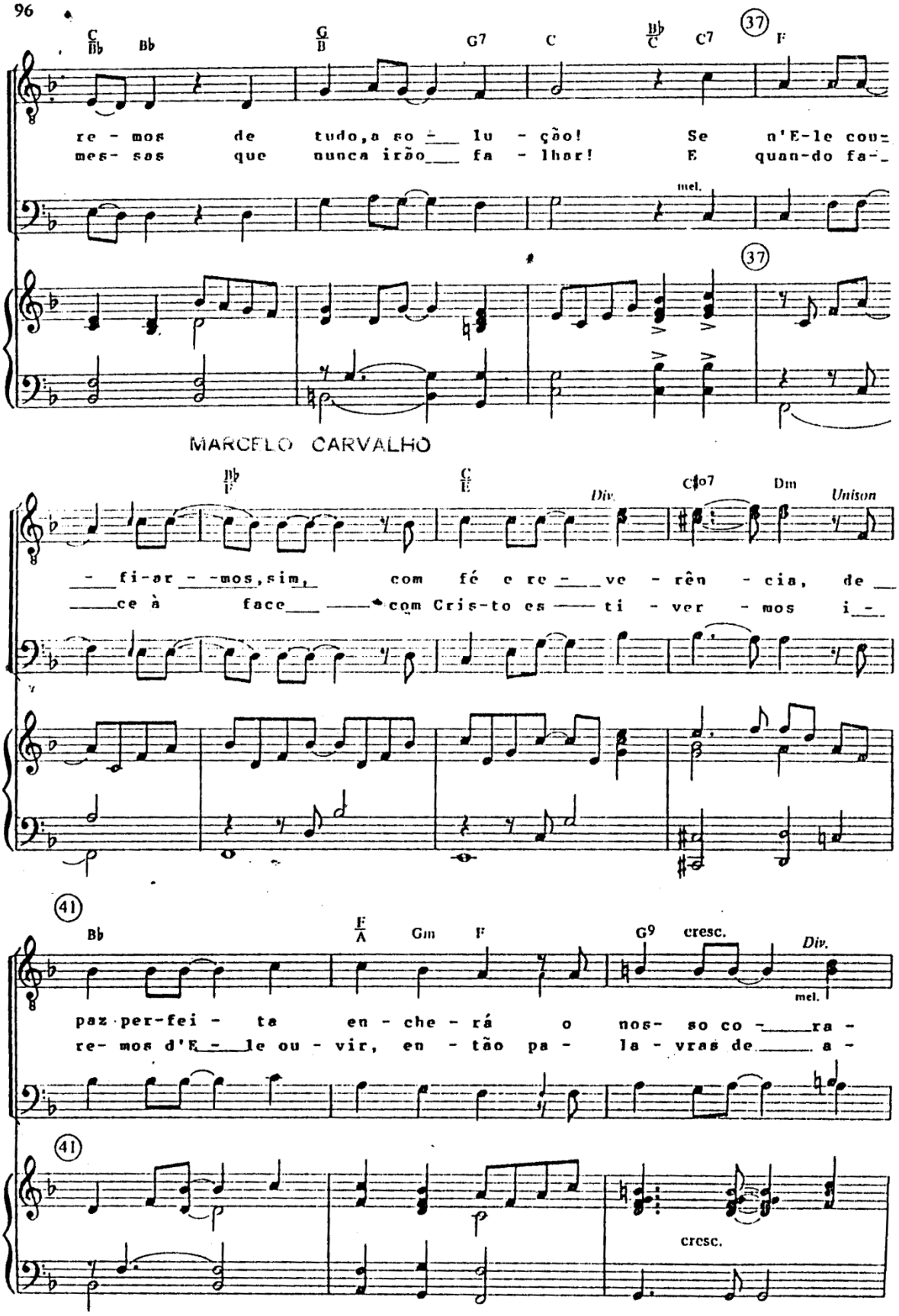

www.4tons.com.br
Pr. Marcelo Augusto de Carvalho

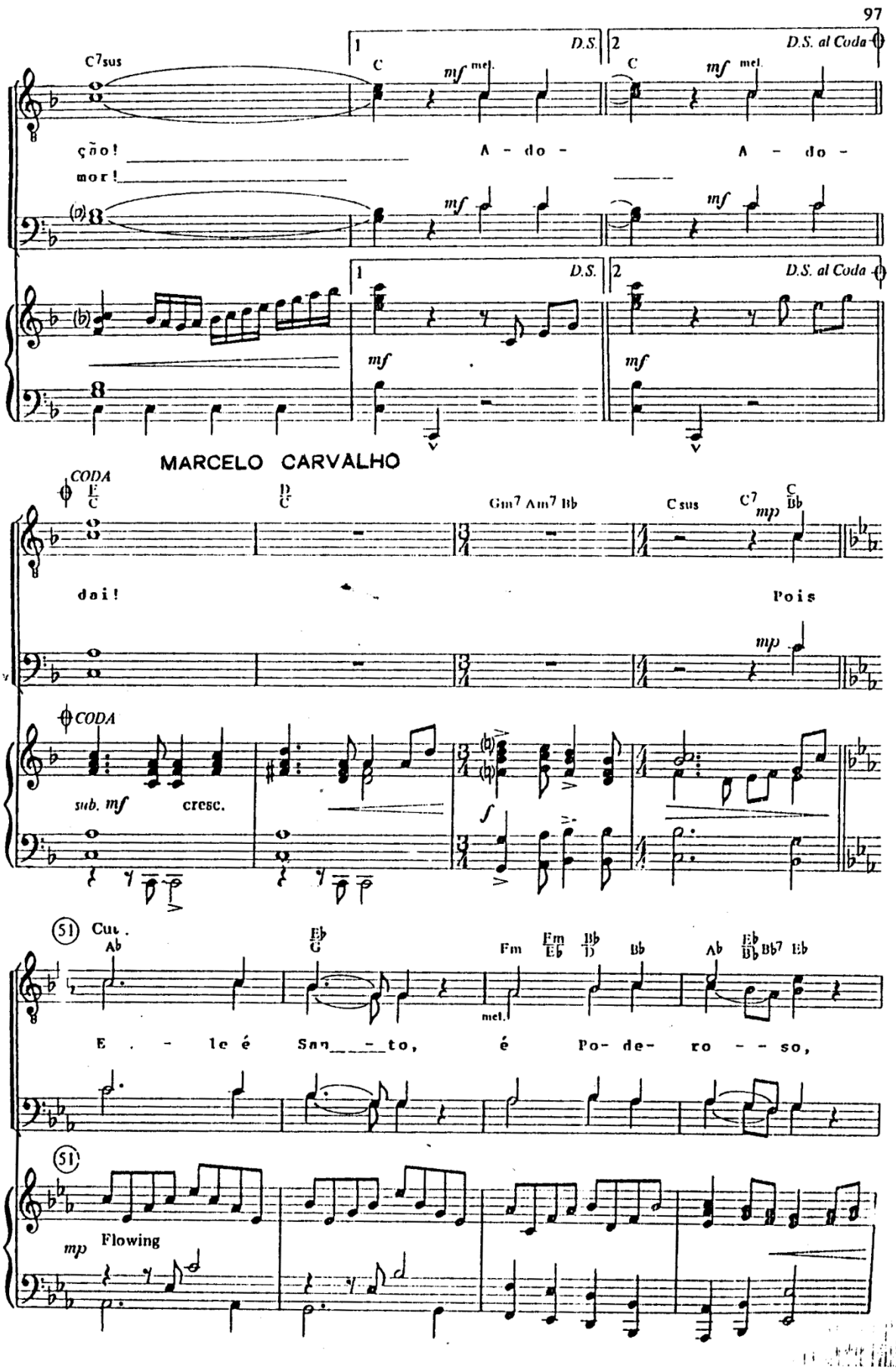

www.4tons.com.br
Pr. Marcelo Augusto de Carvalho

55 mf Ab Eb/Bb B° Cm Cm7 Eb cresc. Dbm/Eb DbM7

nos - so Li - ber - ta-dor! O Deus Jeo -

mf cresc.

55 mf cresc.

MARCELO CARVALHO

C7sus C7 f mel. 60 C

vá! A - do - re -

f 60 f

F D Gm

mos! A - do - re - mos! Er -

www.4tons.com.br
Pr. Marcelo Augusto de Carvalho

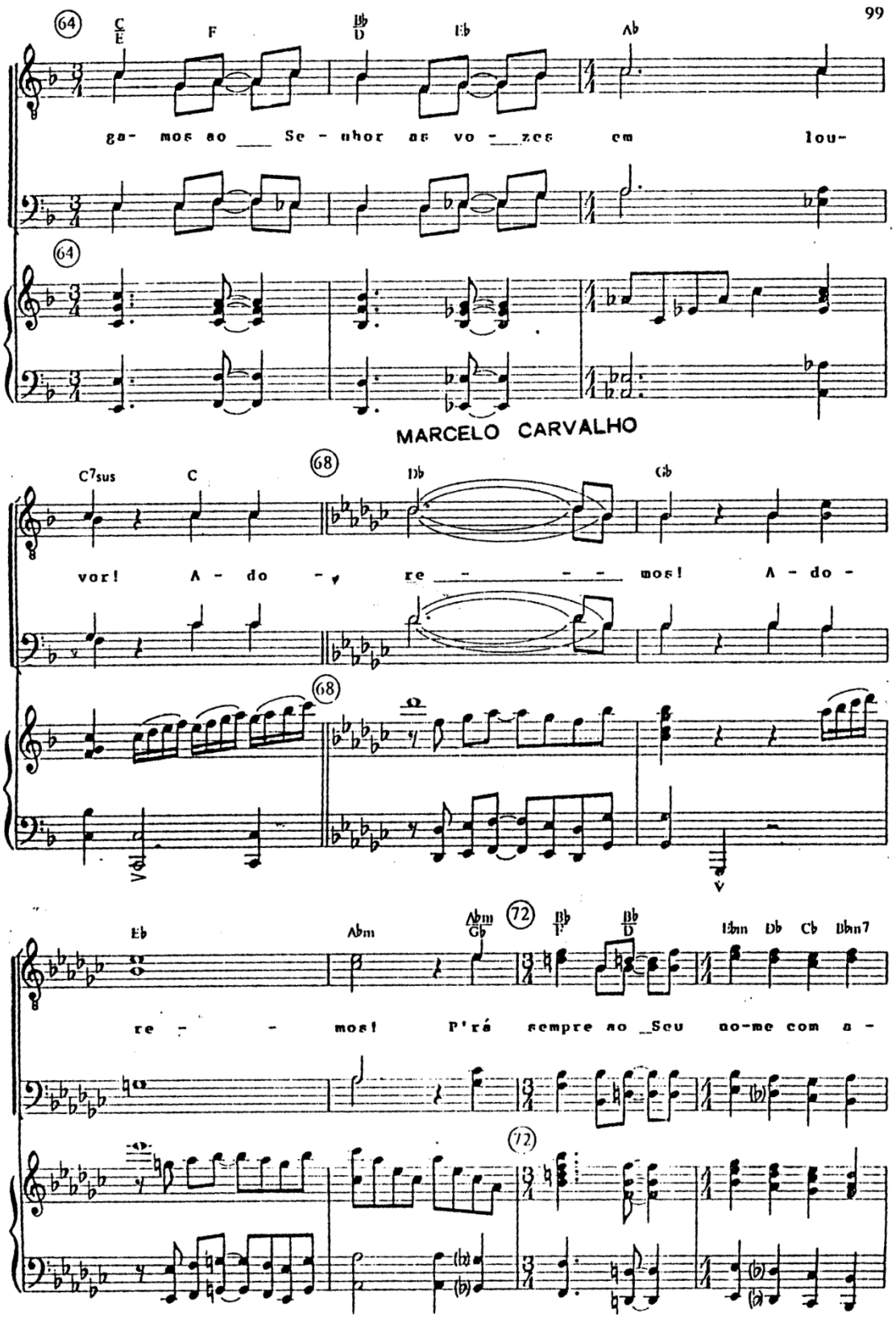

www.4tons.com.br
Pr. Marcelo Augusto de Carvalho

Abm7 Cb/Db Db Cb/Db Db7 (76) Ebm

mor hon-ra e gló- ria dai!

(76)

3

MARCELO CARVALHO

Ebm/Db Cb Bbm7 Abm7 Db7

cresc.

Ao Se- nhor lou-

cresc.

3

cresc.

(80) Gb

ff

vai!

ff

(80)

ff

www.4tons.com.br
Pr. Marcelo Augusto de Carvalho

QUE GRANDE AMOR!

CHARLES WESLEY

THOMAS CAMPBELL
Arr. by Joseph Linn

♩ = 102

mel. *ff*

Não sei di - zer,

f *ff*

que a -mor sem fim: mor-rer na cruz e

rit.

mel.

MARCELO CARVALHO

mp

♩ = 86

foi por mim! Dei-xou o tro - no

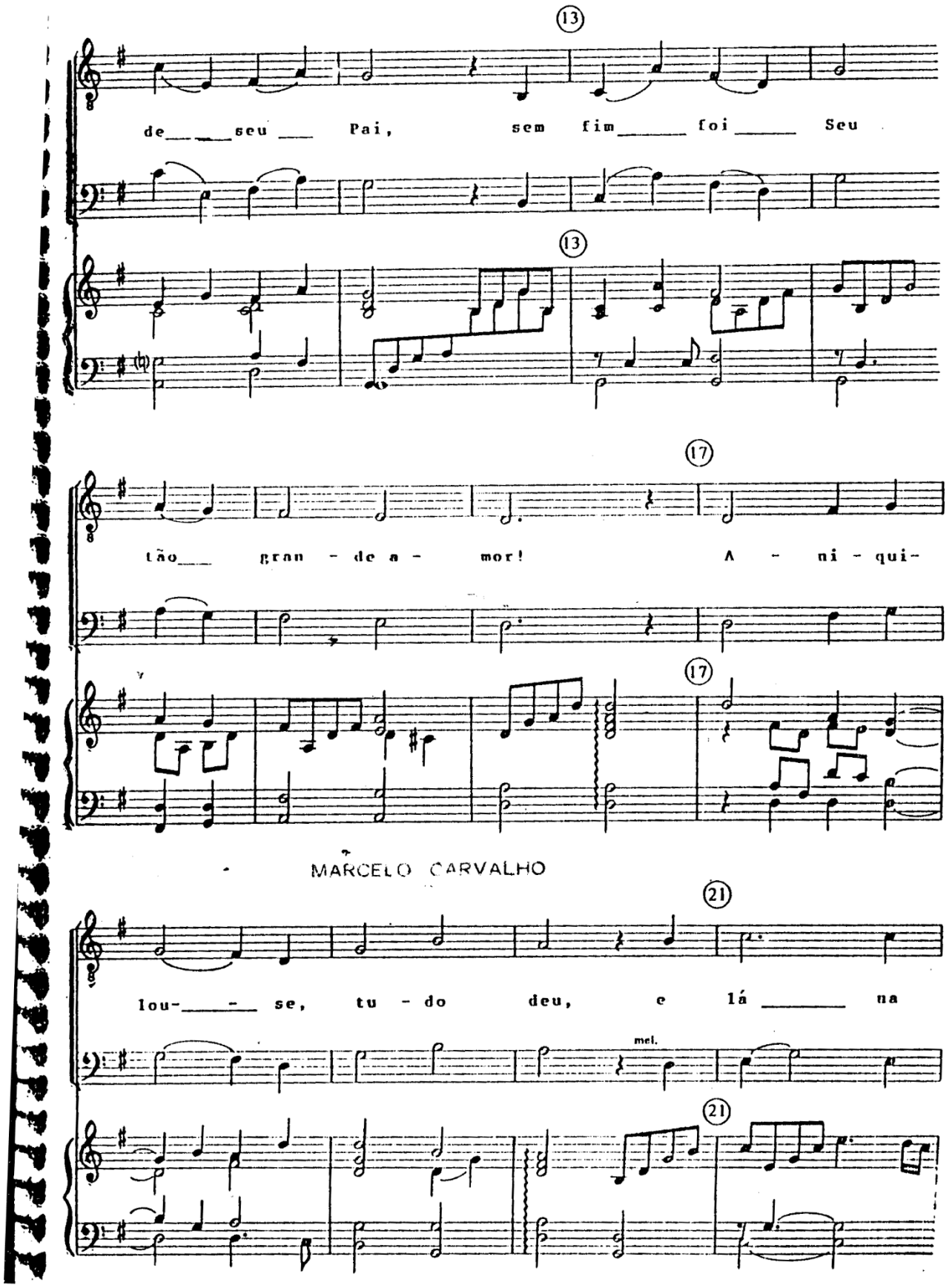

www.4tons.com.br
Pr. Marcelo Augusto de Carvalho

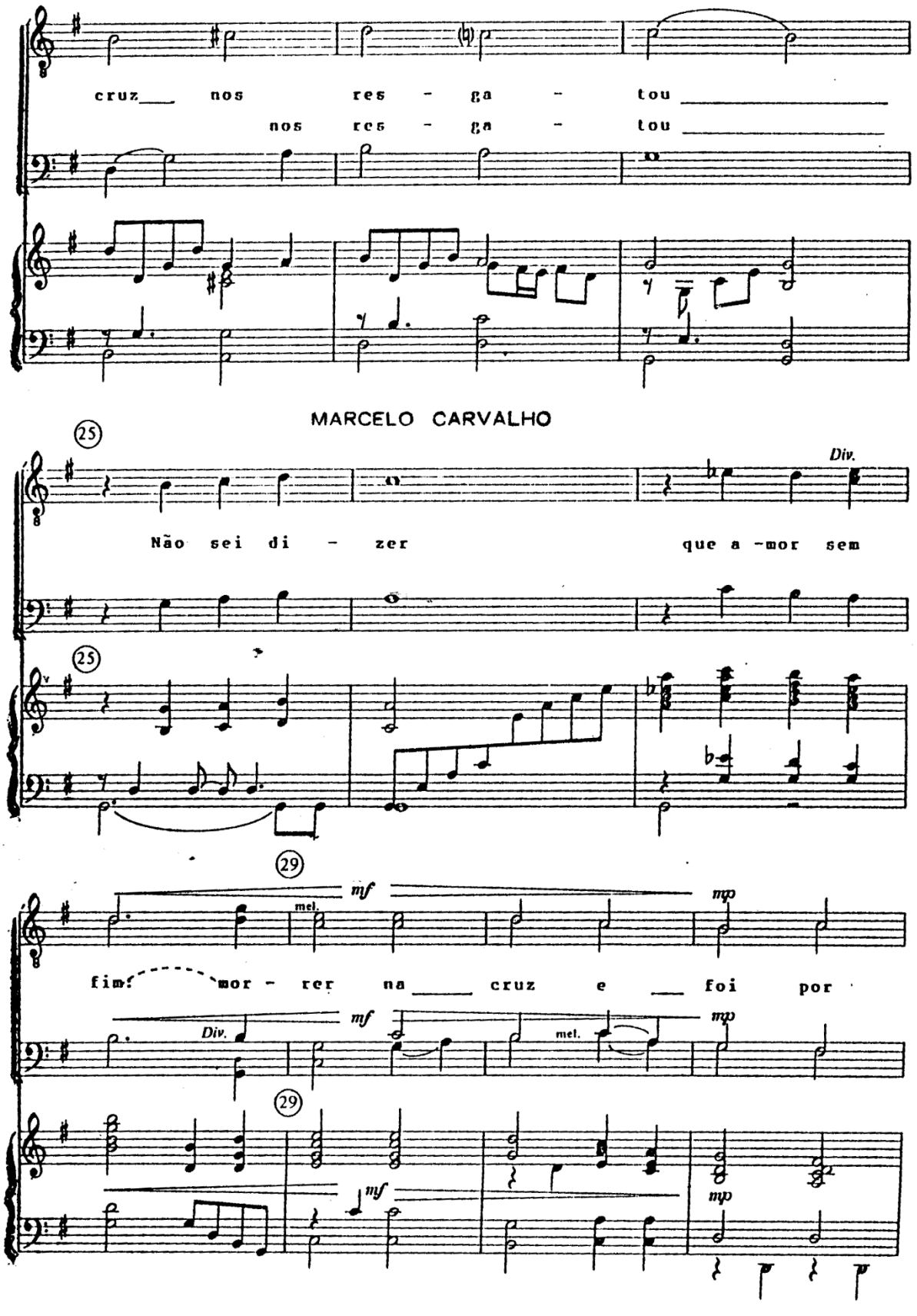

www.4tons.com.br
Pr. Marcelo Augusto de Carvalho

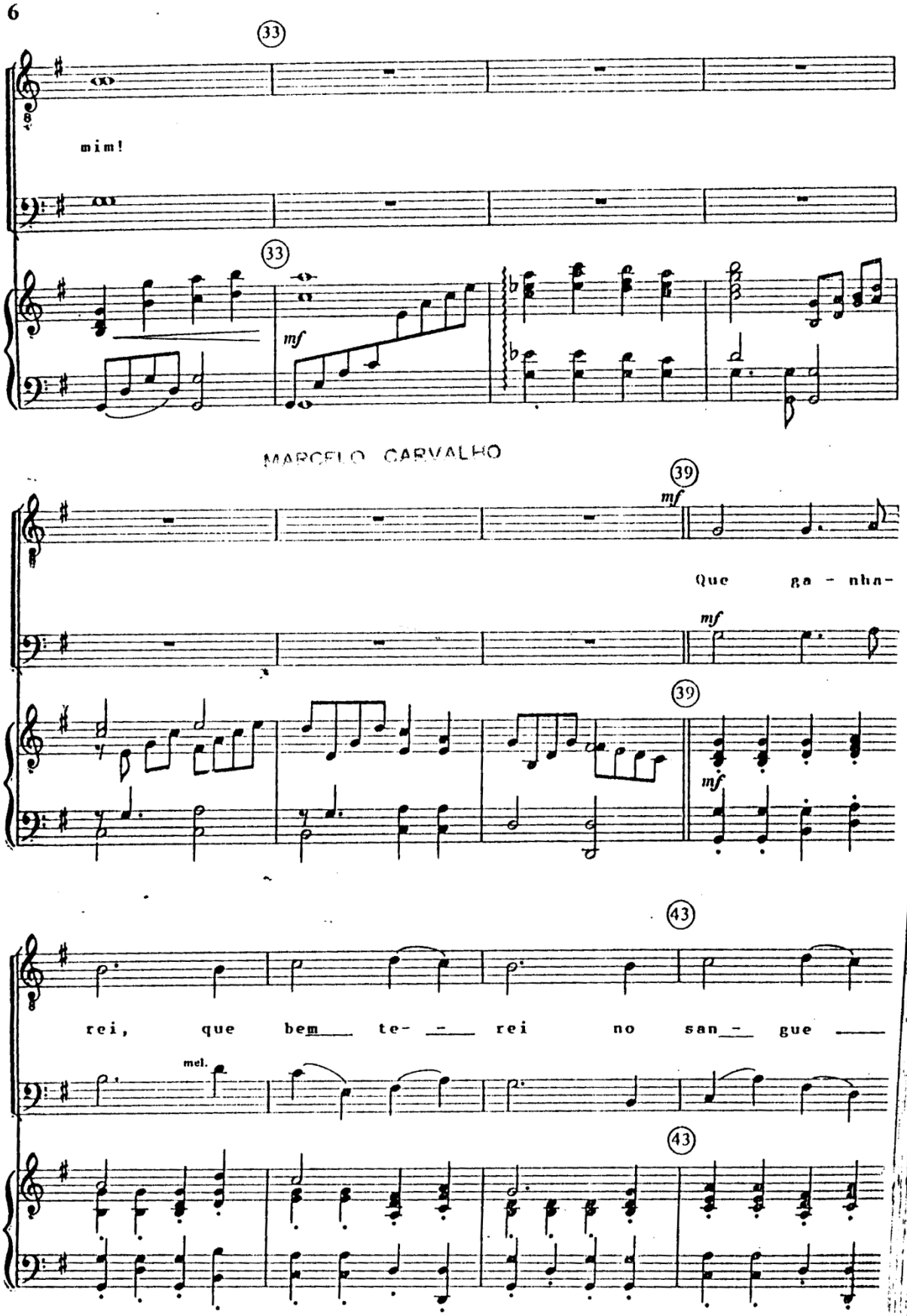

www.4tons.com.br
Pr. Marcelo Augusto de Carvalho

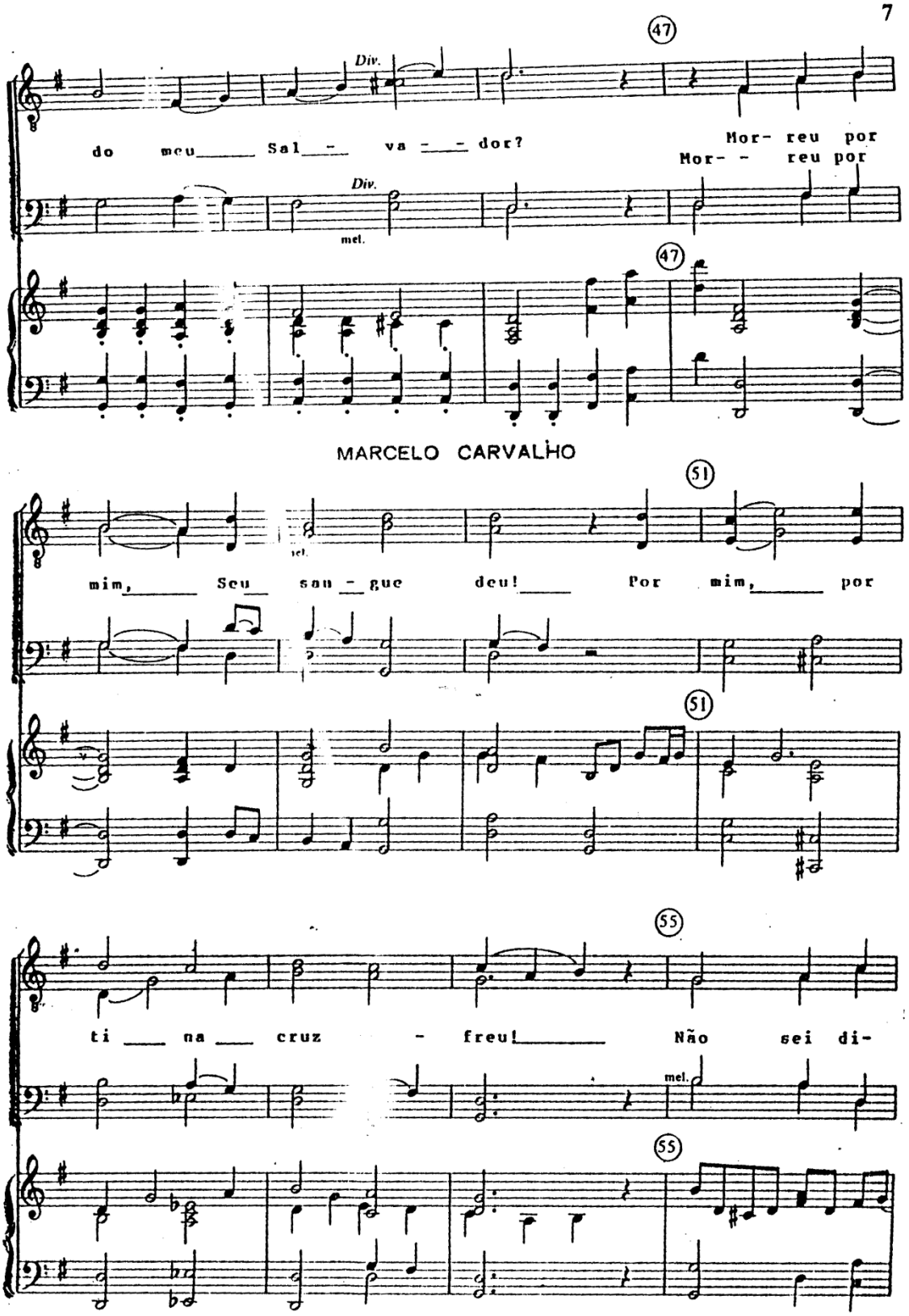

www.4tons.com.br
Pr. Marcelo Augusto de Carvalho

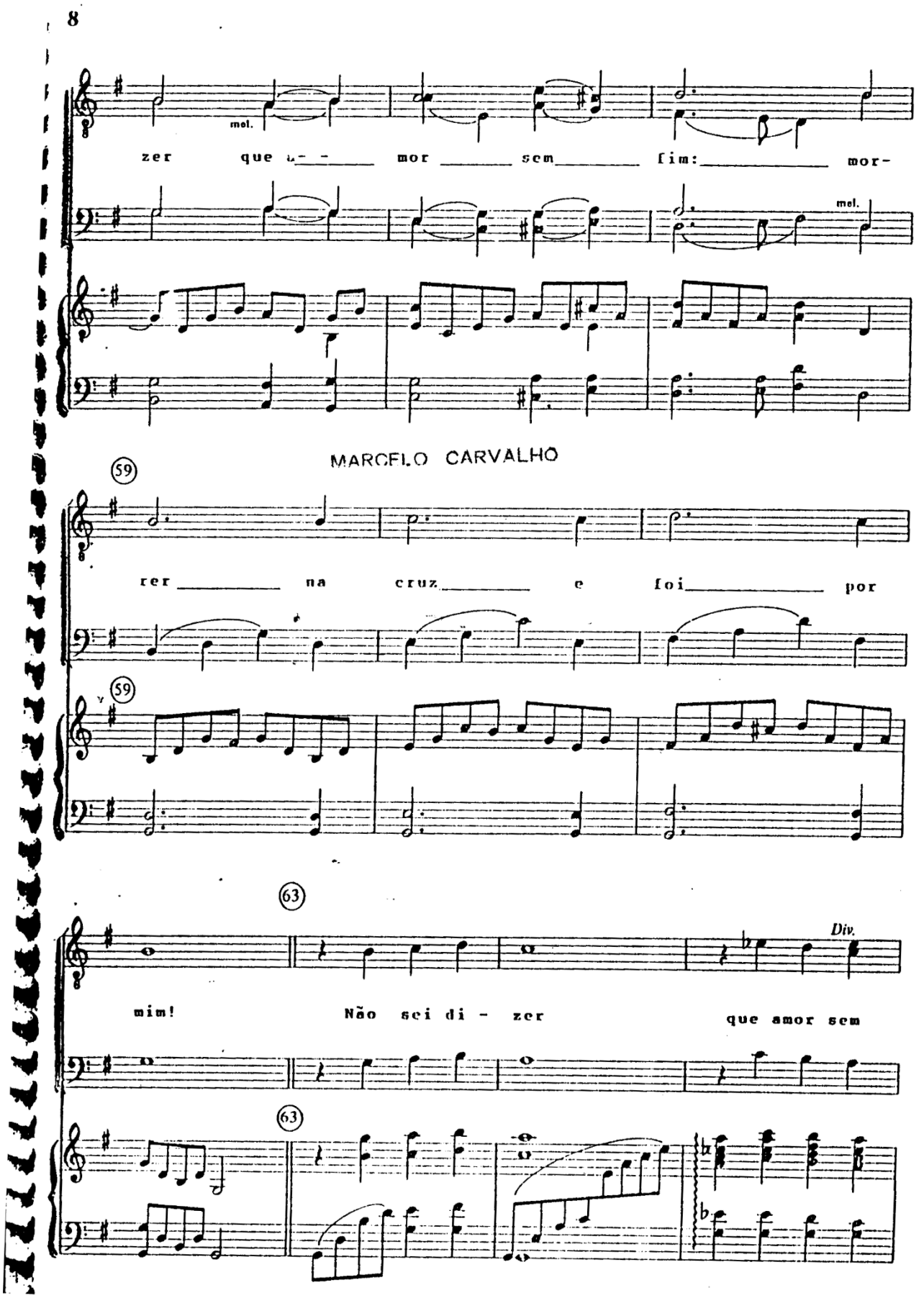

www.4tons.com.br
Pr. Marcelo Augusto de Carvalho

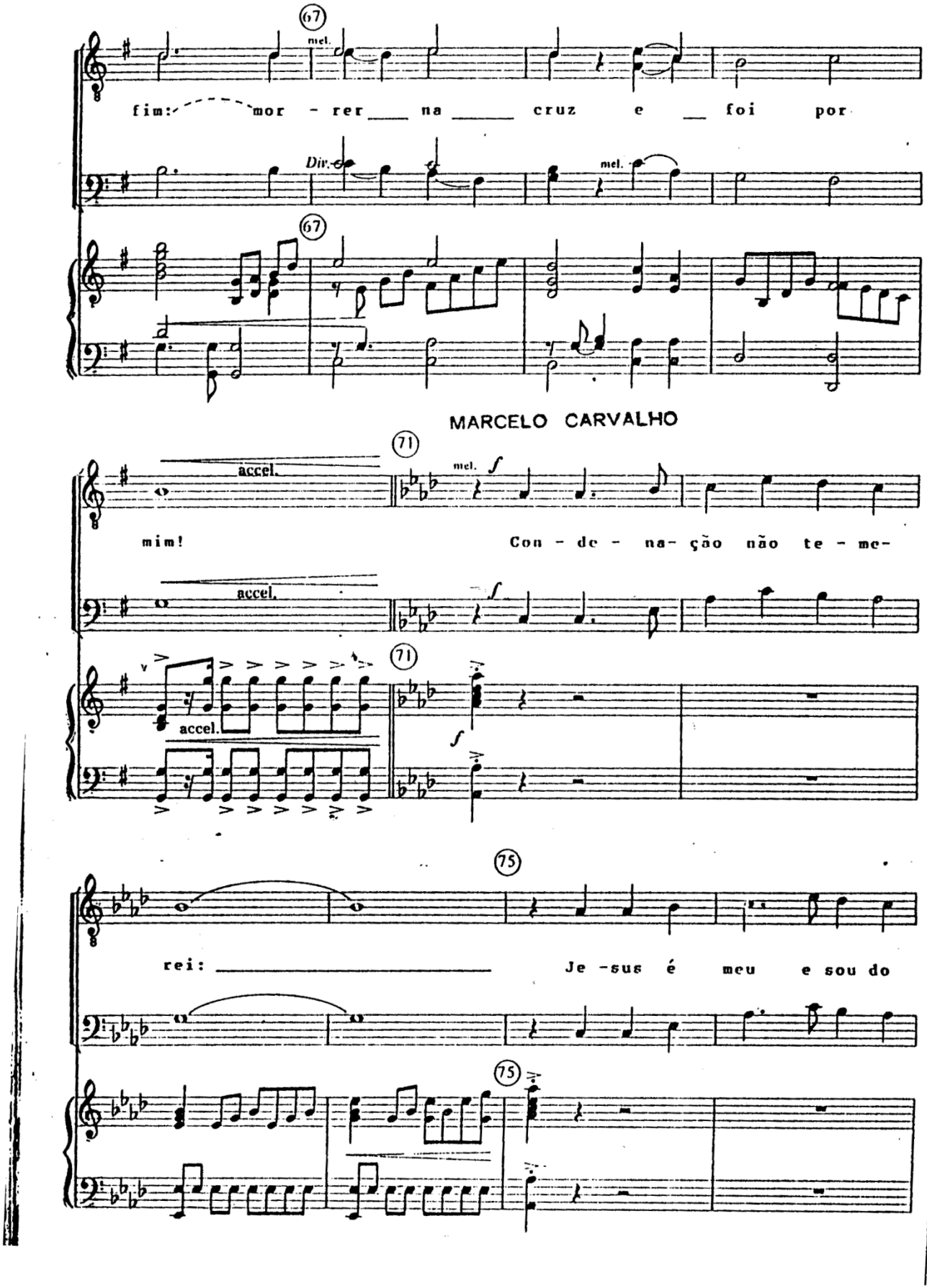

www.4tons.com.br
Pr. Marcelo Augusto de Carvalho

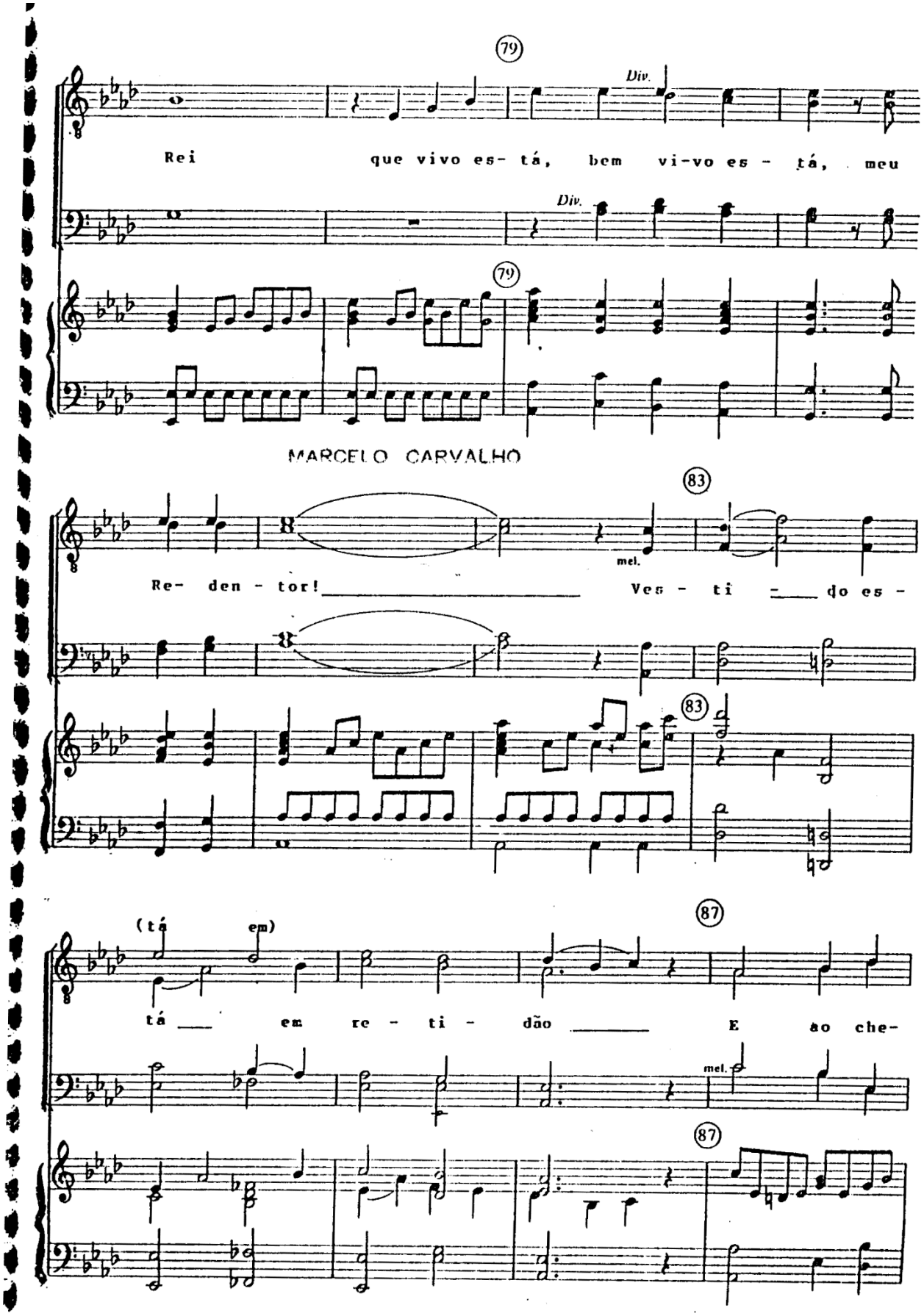

www.4tons.com.br
Pr. Marcelo Augusto de Carvalho

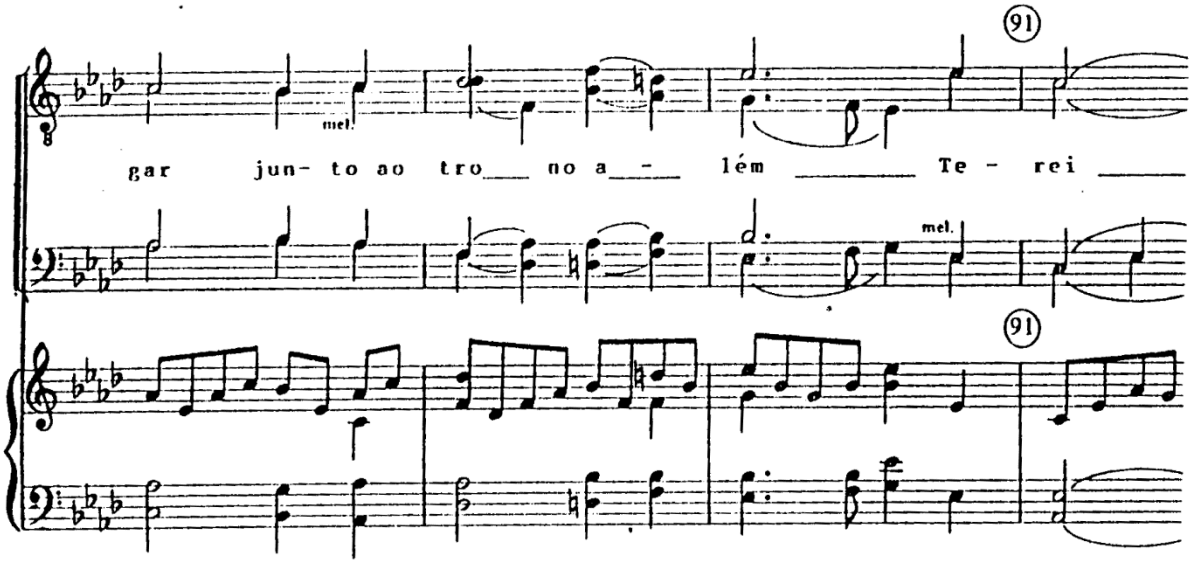

MARCELO CARVALHO

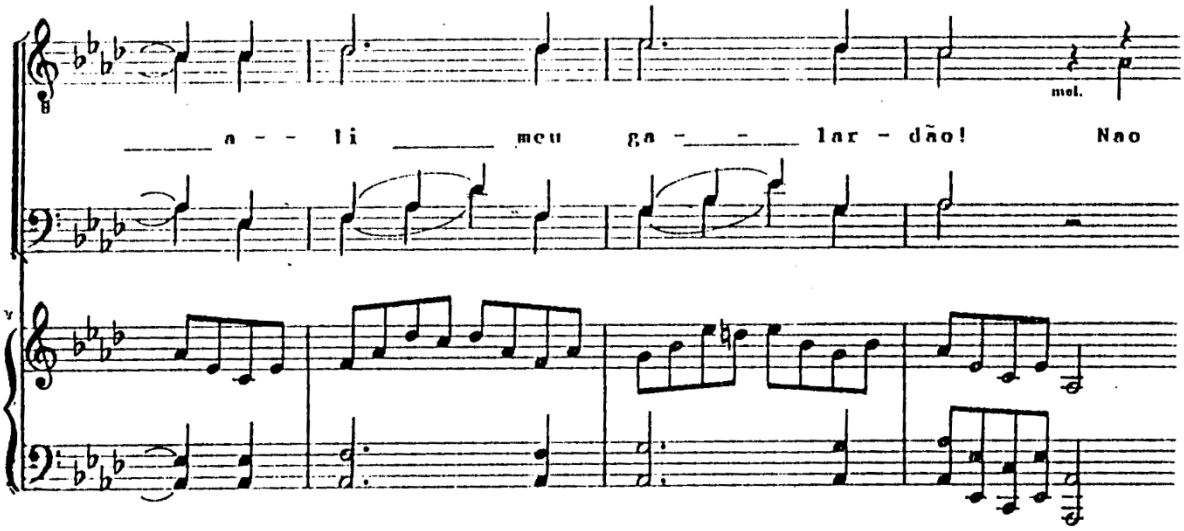

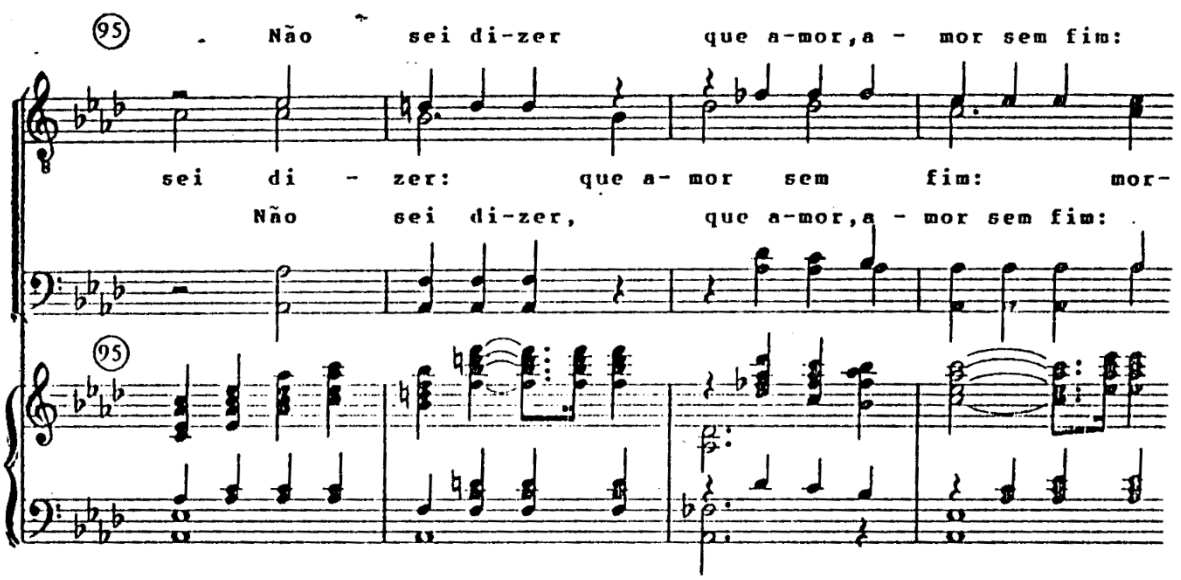

www.4tons.com.br
Pr. Marcelo Augusto de Carvalho

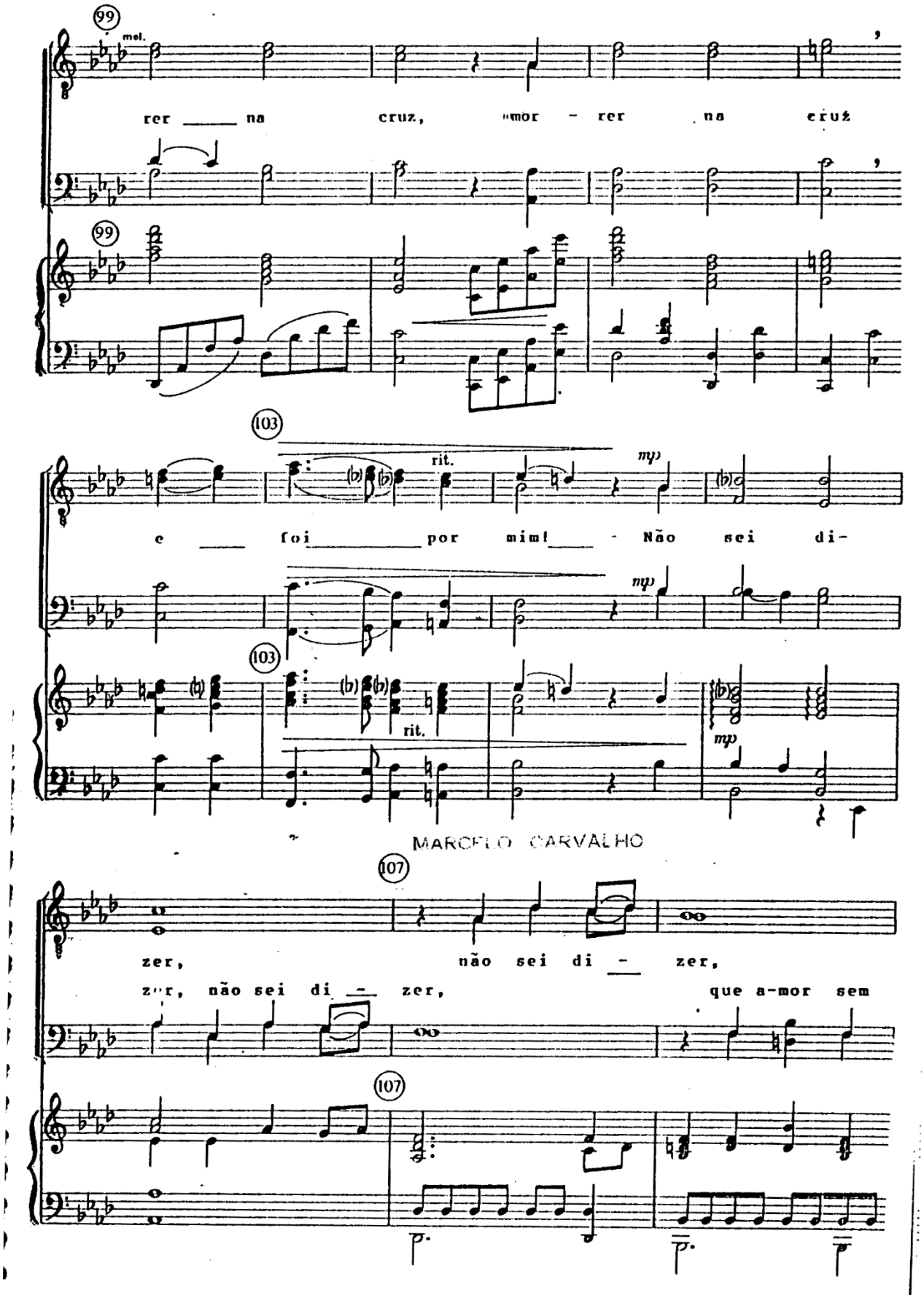

www.4tons.com.br
Pr. Marcelo Augusto de Carvalho

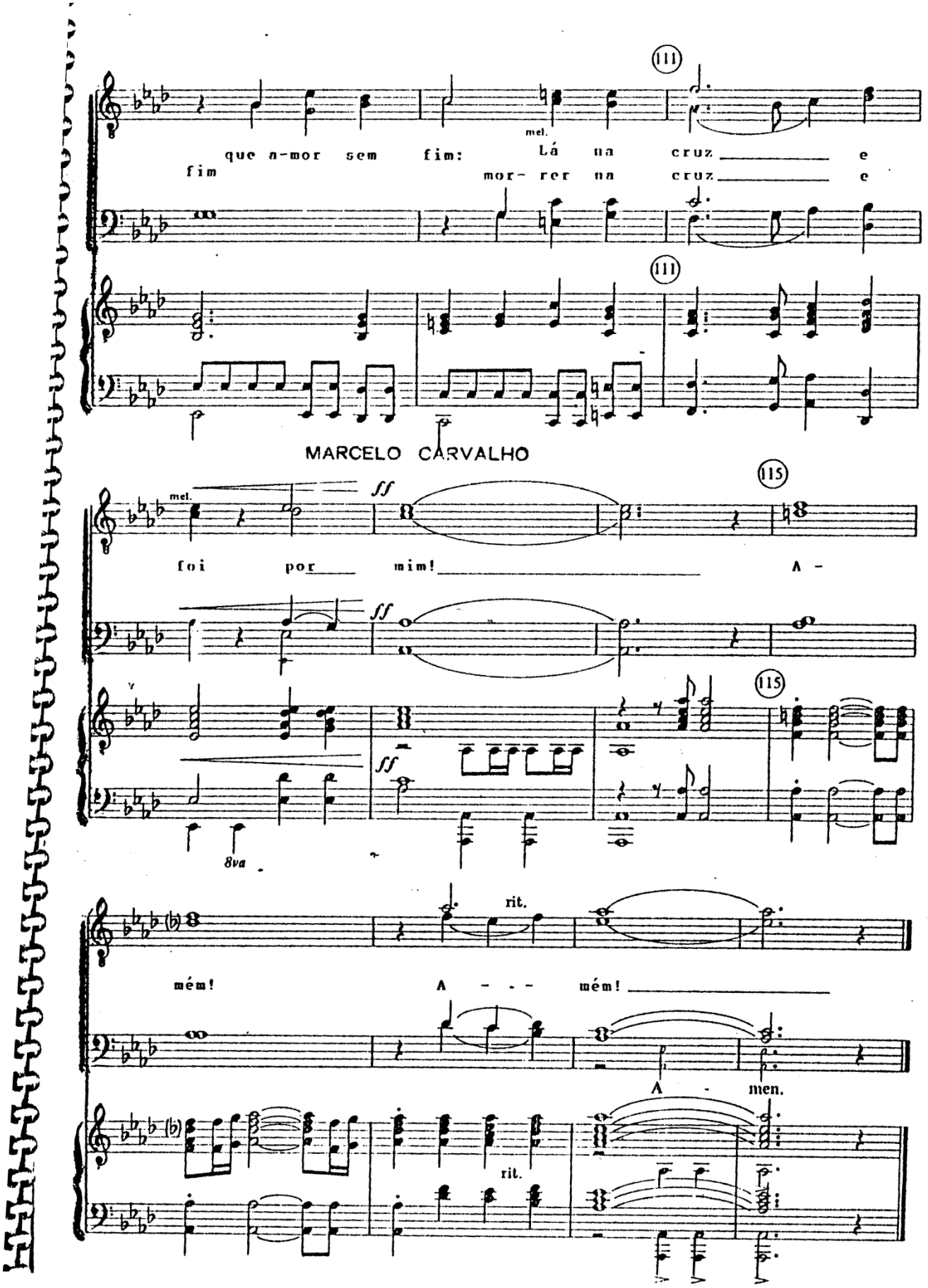

www.4tons.com.br
Pr. Marcelo Augusto de Carvalho

E R G U E I A C R U Z

D. A. and N. A.

DENNIS and NAN ALLEN
Arr. by Dennis Allen
T. (T.) B. (B.) arr. by Joseph Linn

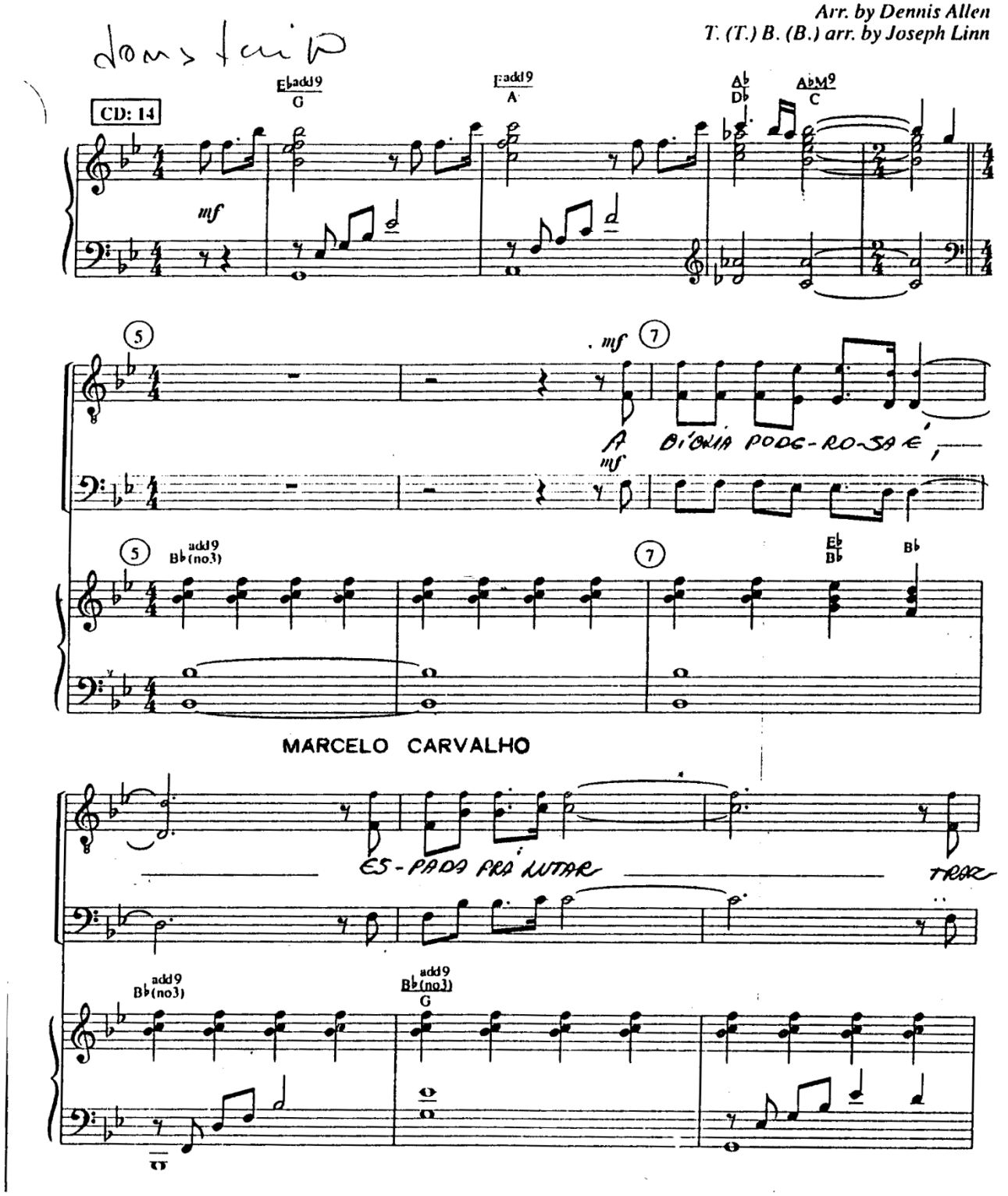

www.4tons.com.br
Pr. Marcelo Augusto de Carvalho

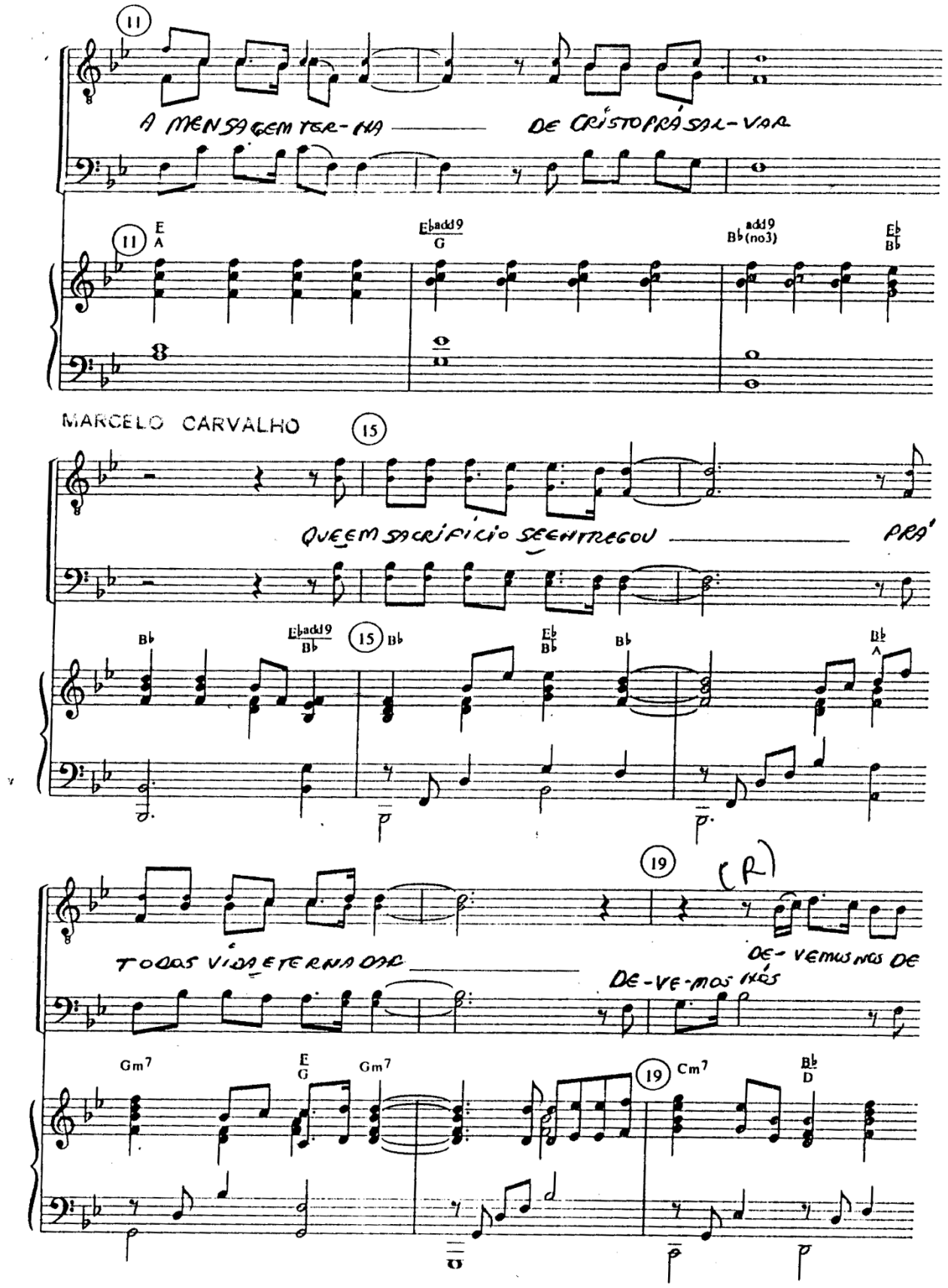
11
A MENSAGEM TER-NA DE CRISTO PRÁ SAL-VAR
E A
E♭add9 G
B♭add9 (no3)
E♭ B♭
MARCELO CARVALHO
15
QUE EM SACRIFÍCIO SE ENTREGOU PRÁ'
B♭
E♭add9 B♭
E♭ B♭
19
(R)
TODAS VIDA ETERNA DAR
DE-VEMOS NOS DE
DE-VE-MOS NÓS
Gm7
E G
Cm7
B♭ D

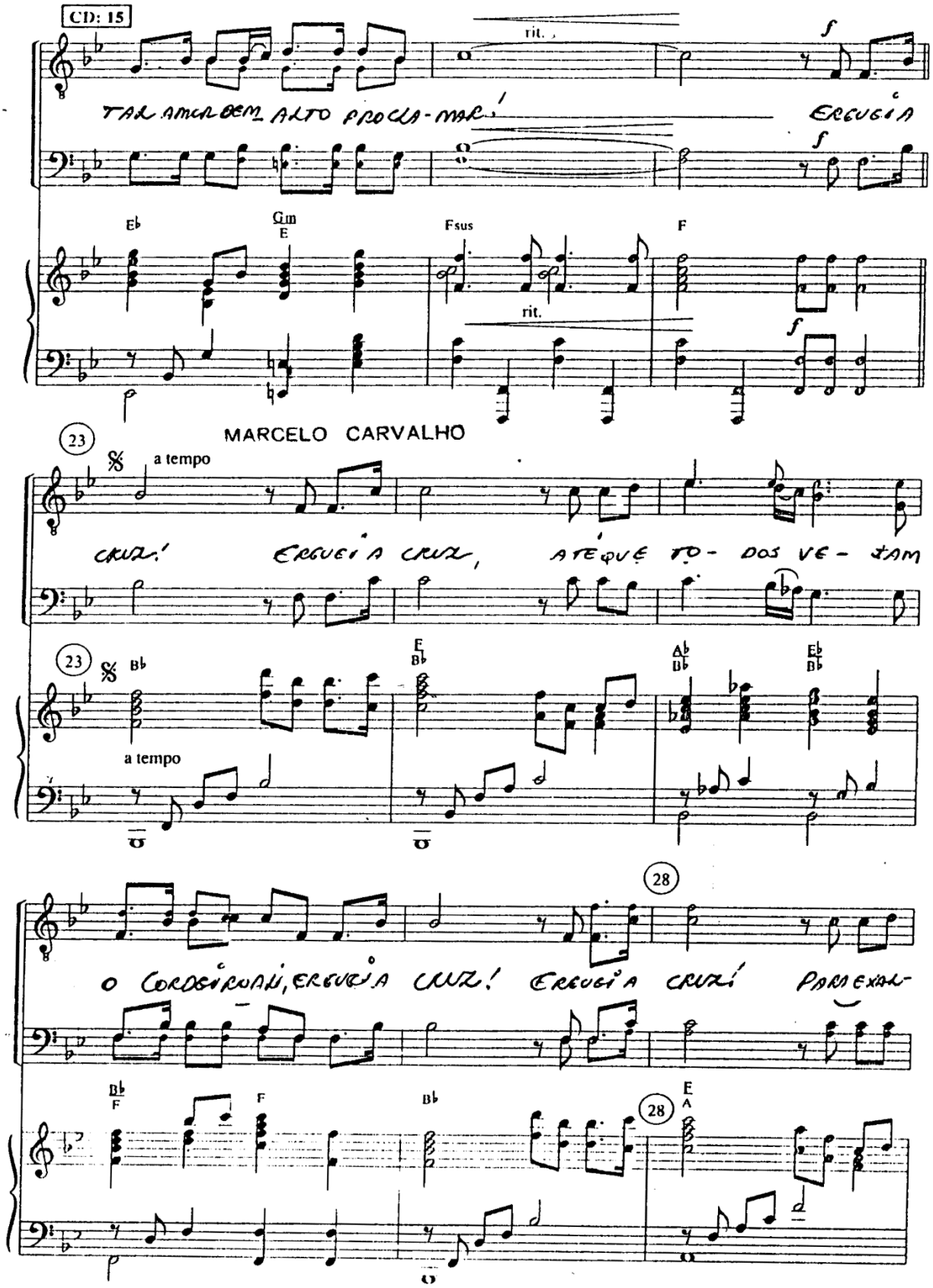
CD: 15
rit.
TAL AMOR BEM ALTO PROCLA-MAR!
ERGUIA
Eb
Gm
E
Fsus
F
rit.
MARCELO CARVALHO
23
a tempo
CRUZ! ERGUIA CRUZ, ATÉ QUE TO- DOS VE- JAM
Bb
E
Bb
Ab
Bb
Eb
Bb
a tempo
28
O CORDEIRO ALI, ERGUIA CRUZ! ERGUIA CRUZ! PARA EXAL-
Bb
F
F
Bb
E
A

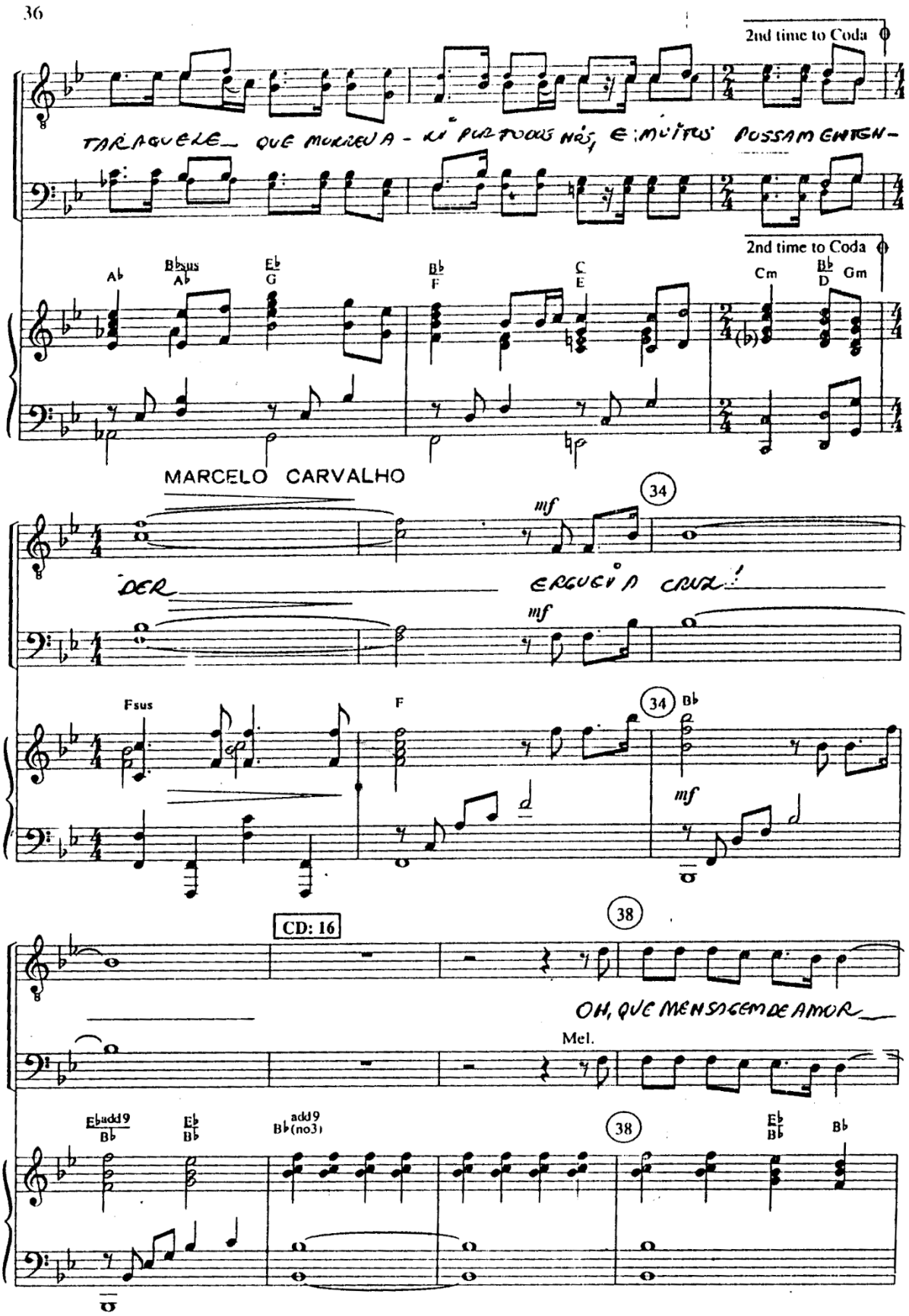

www.4tons.com.br
Pr. Marcelo Augusto de Carvalho

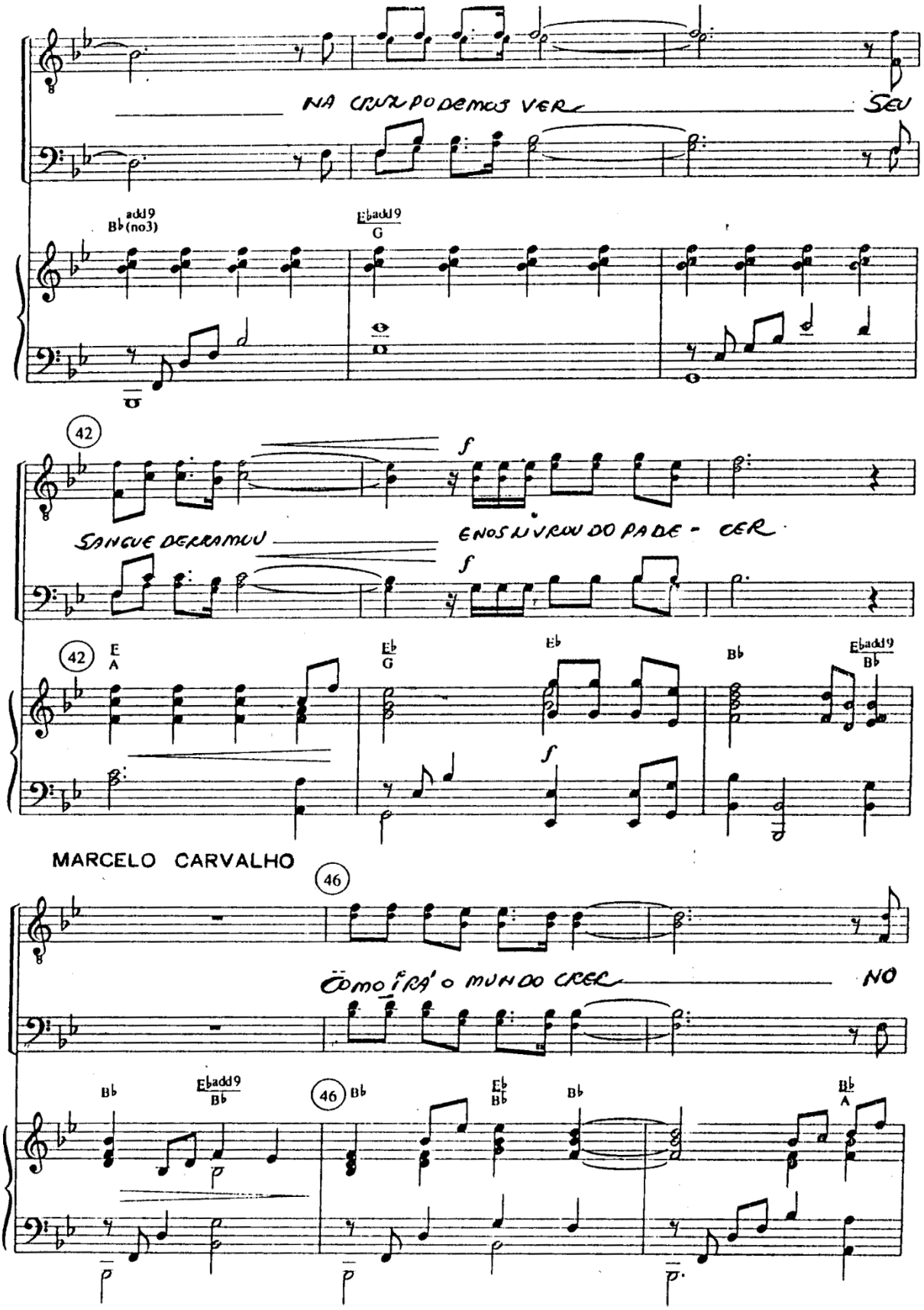

www.4tons.com.br
Pr. Marcelo Augusto de Carvalho

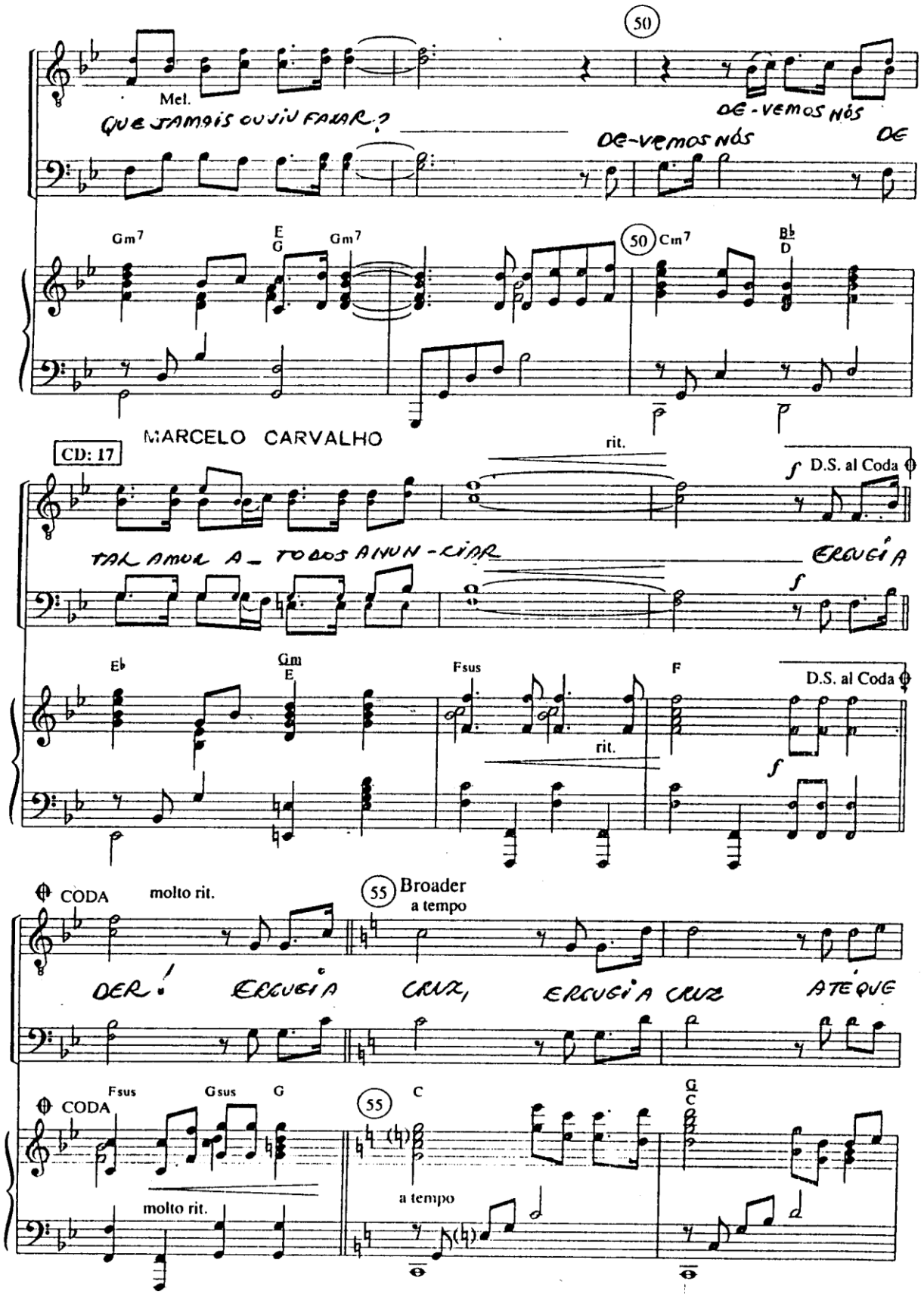
50
Mel.
QUE JAMAIS OUVIU FALAR?
DE-VEMOS NÓS
DE-VEMOS NÓS
DE
Gm7
E
G
Gm7
50
Cm7
B♭
D
MARCELO CARVALHO
CD: 17
rit.
D.S. al Coda
TAL AMOR A TODOS ANUN-CIAR
ERGUÍA
E♭
Gm
E
Fsus
F
rit.
D.S. al Coda
CODA
molto rit.
55
Broader
a tempo
DER!
ERGUÍA
CRUZ,
ERGUÍA CRUZ
ATÉ QUE
CODA
Fsus
Gsus
G
molto rit.
55
C
a tempo
G
C

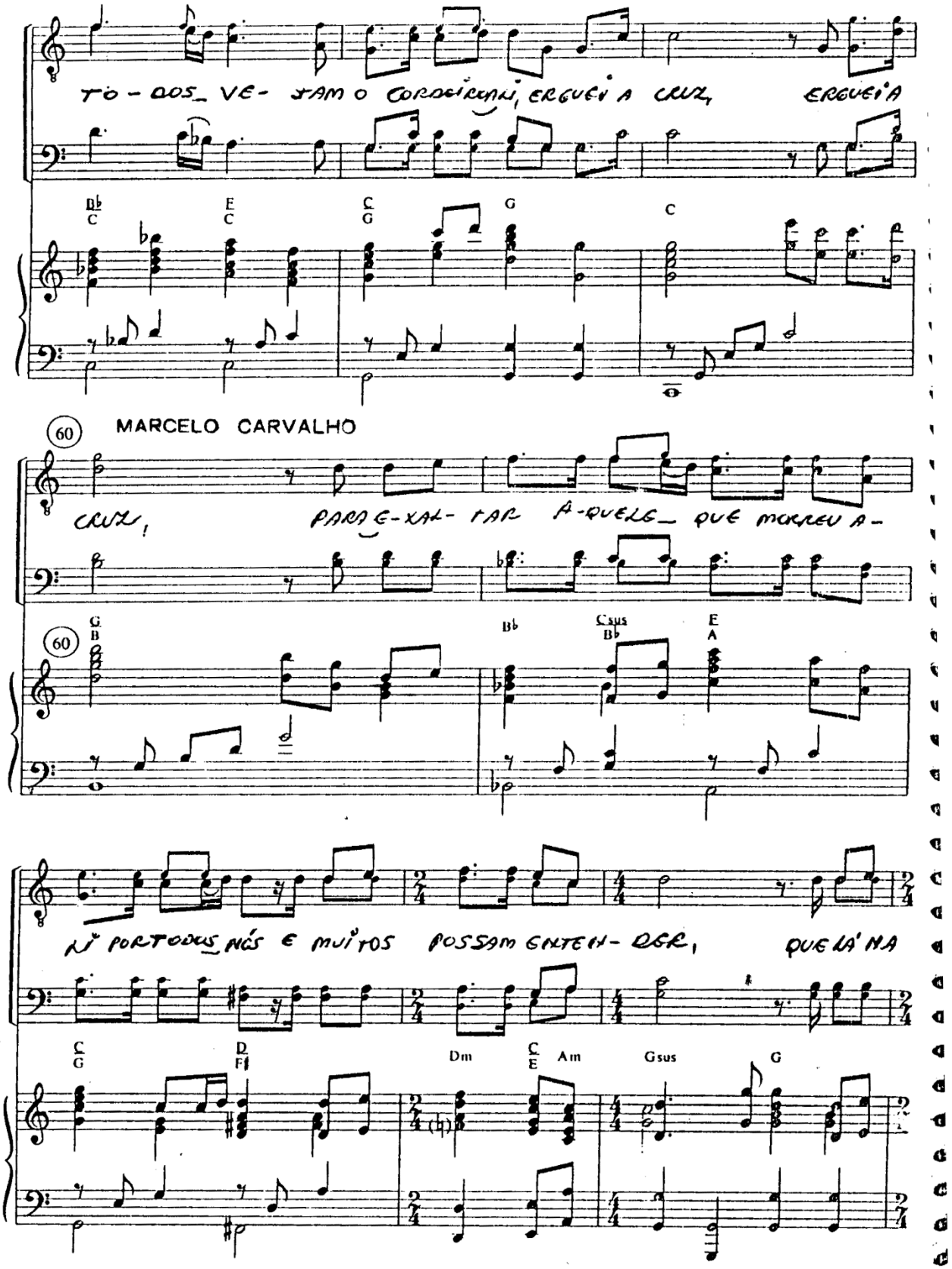

www.4tons.com.br
Pr. Marcelo Augusto de Carvalho

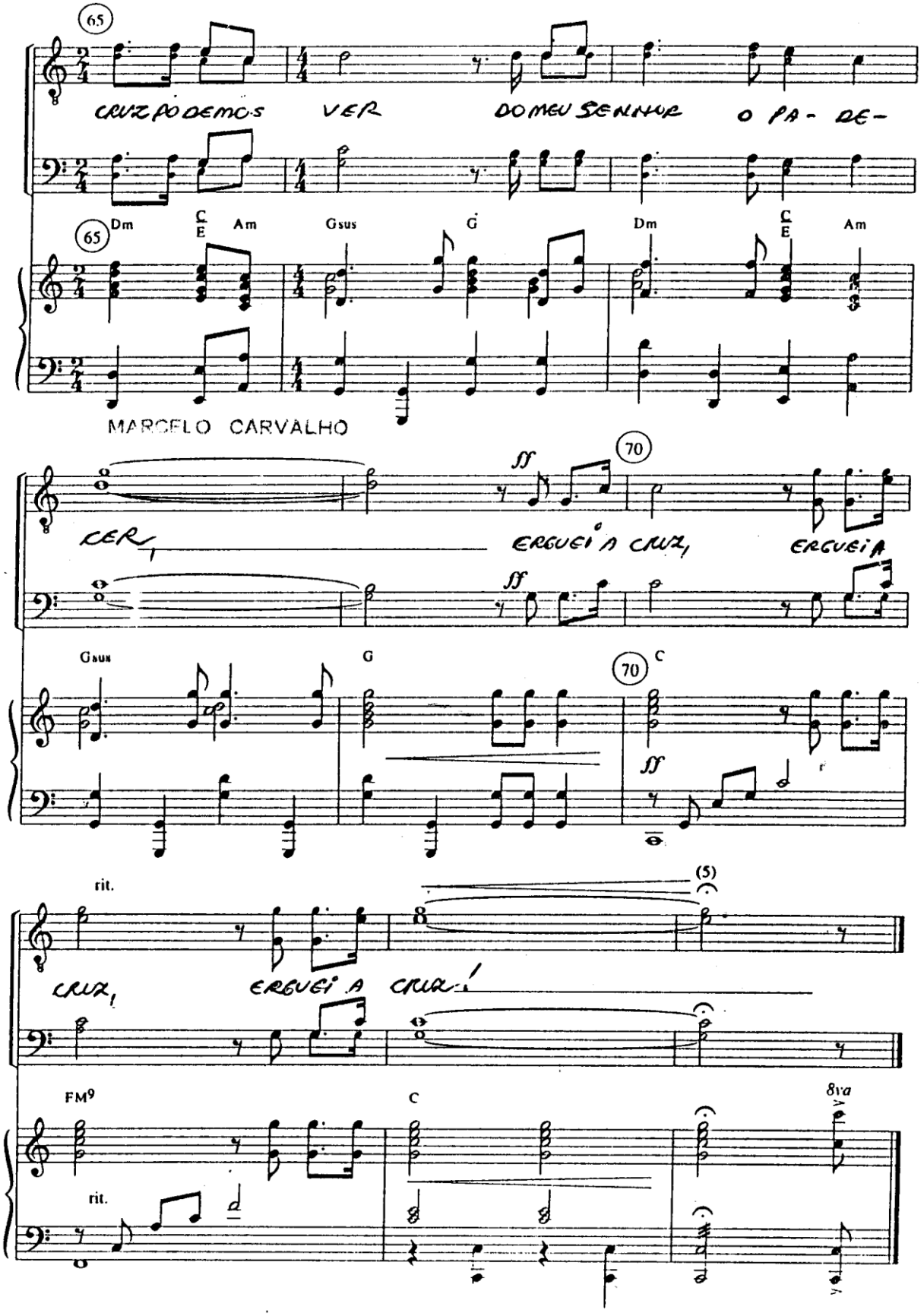

www.4tons.com.br
Pr. Marcelo Augusto de Carvalho

Letra e Música:
M. Lister

Que tempo já faz?

MARCELO CARVALHO

Com sentimento ♩ = 60

Ebm | Bb/F | Dm/F | F7 | Bb

MARCELO CARVALHO

mel.

1. QUE TEM - PO JÁ FAZ QUE FA-LAS- TE COM DEUS CON-

Bb | Bb | A7 | Bb | Bb | Bb°7 | Bb7 | D7

TAN- DO, AS- SIM, TEUS SE-GRE-DOS? QUE

Eb | D7 | Eb | Eb/Bb | Bb | Bb

www.4tons.com.br
Pr. Marcelo Augusto de Carvalho

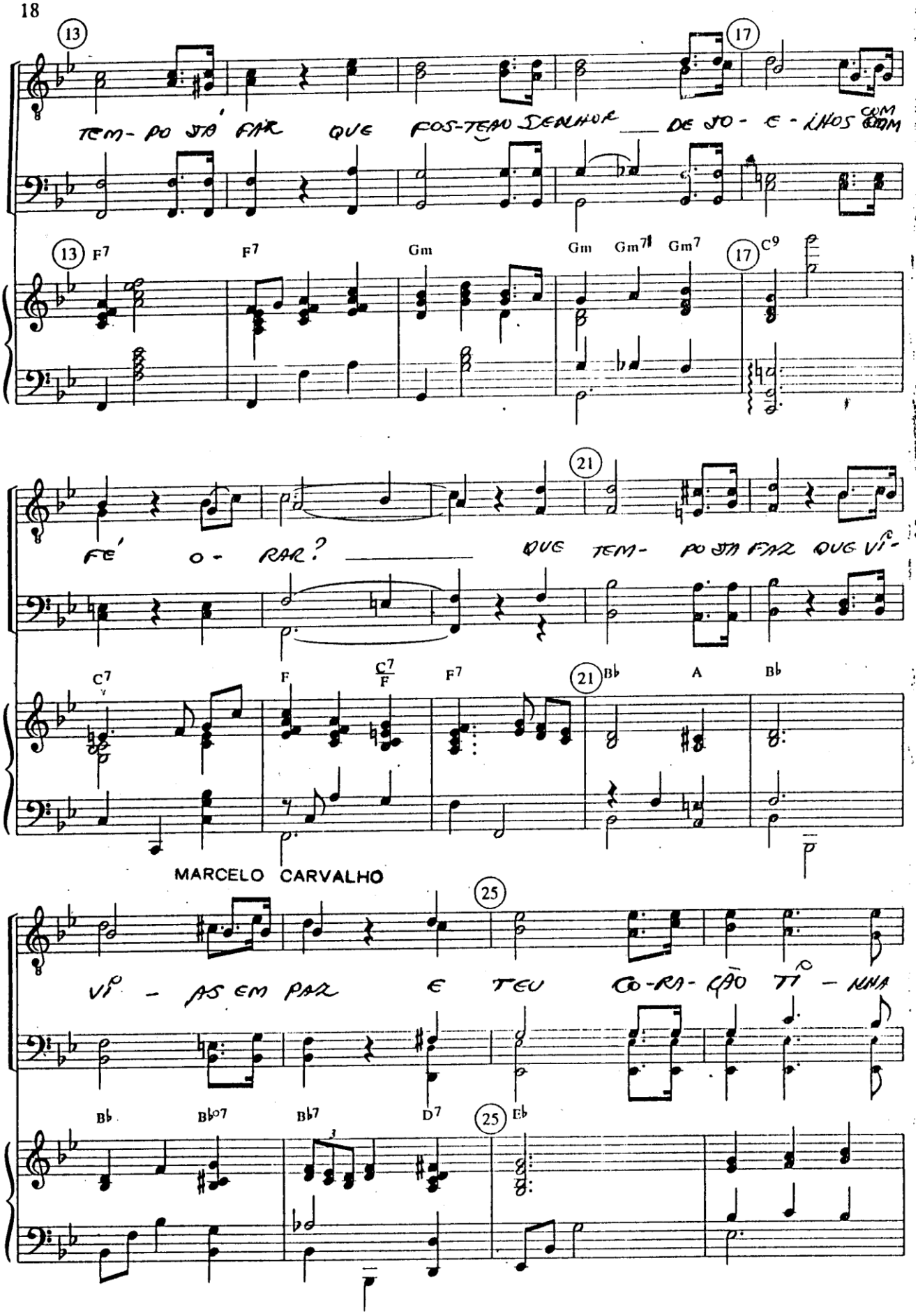

www.4tons.com.br
Pr. Marcelo Augusto de Carvalho

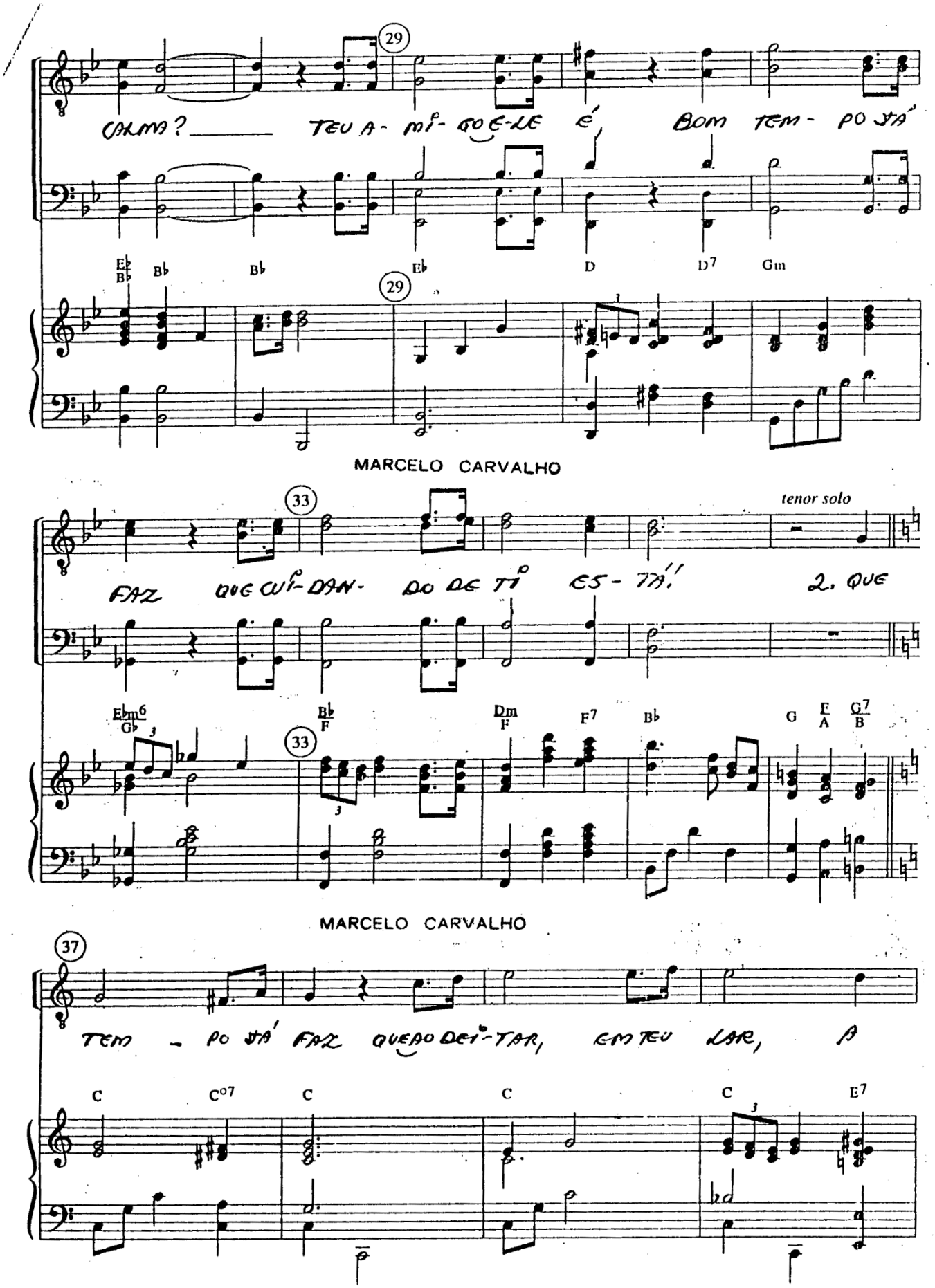

www.4tons.com.br
Pr. Marcelo Augusto de Carvalho

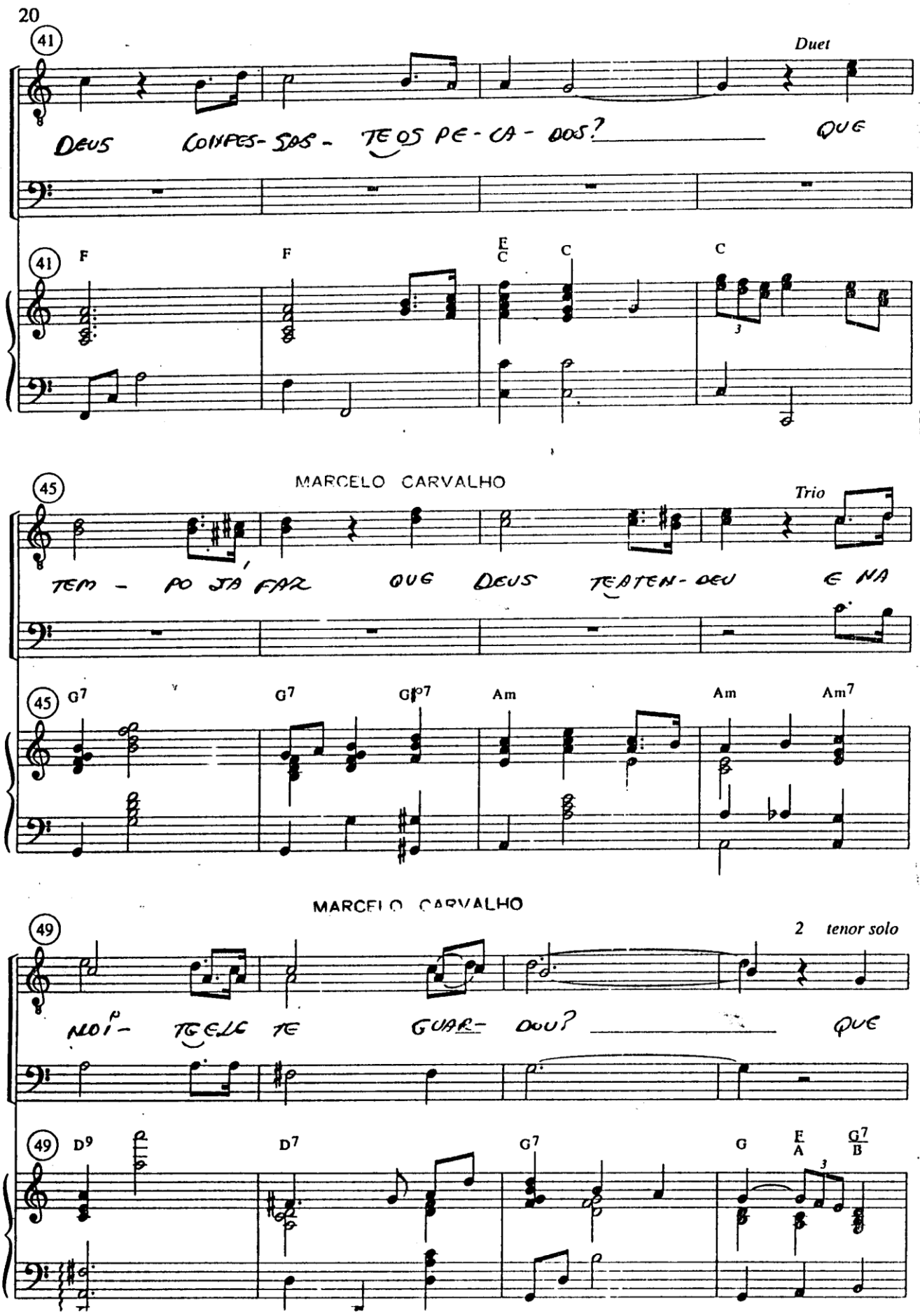

www.4tons.com.br
Pr. Marcelo Augusto de Carvalho

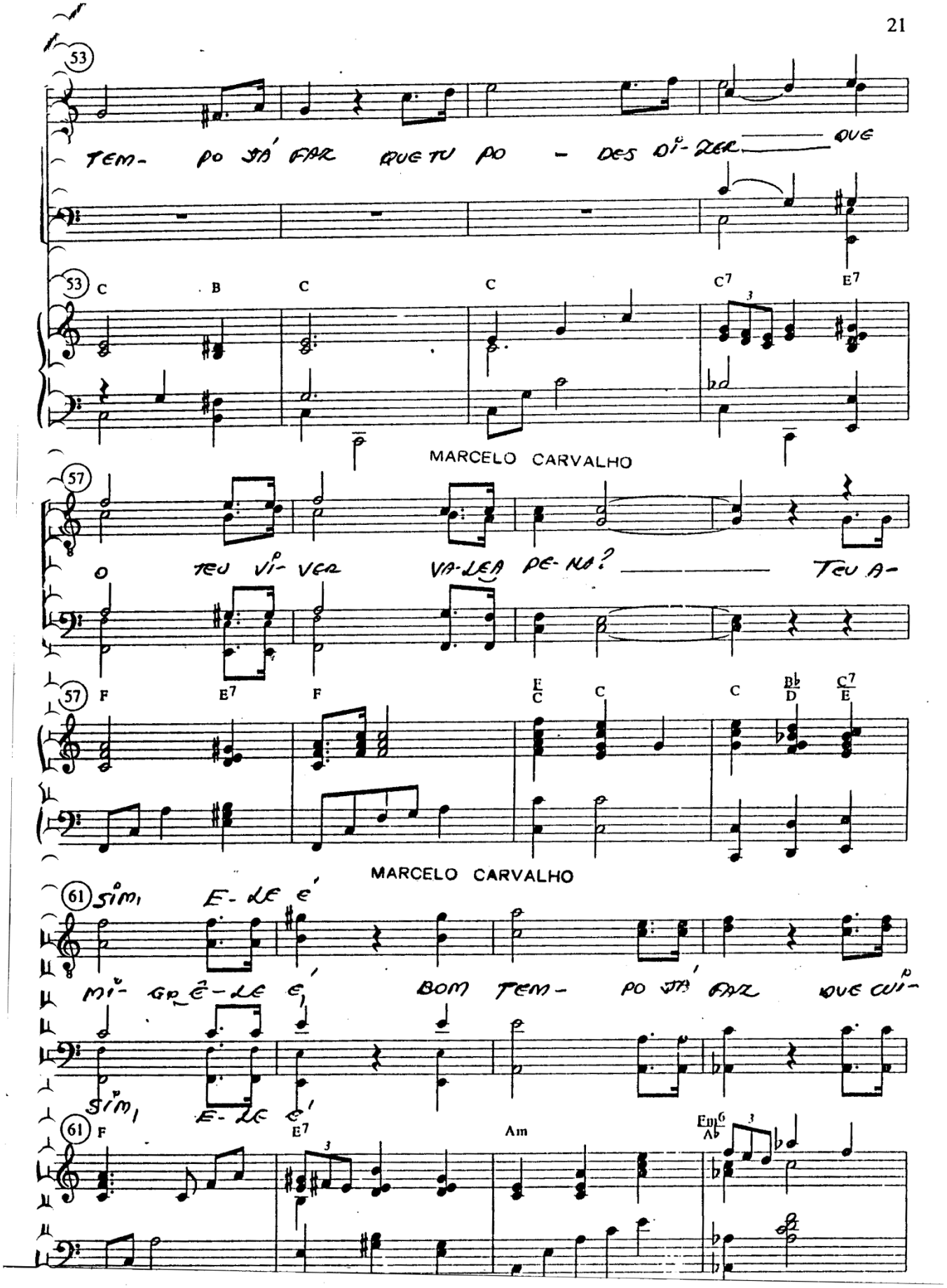

www.4tons.com.br
Pr. Marcelo Augusto de Carvalho

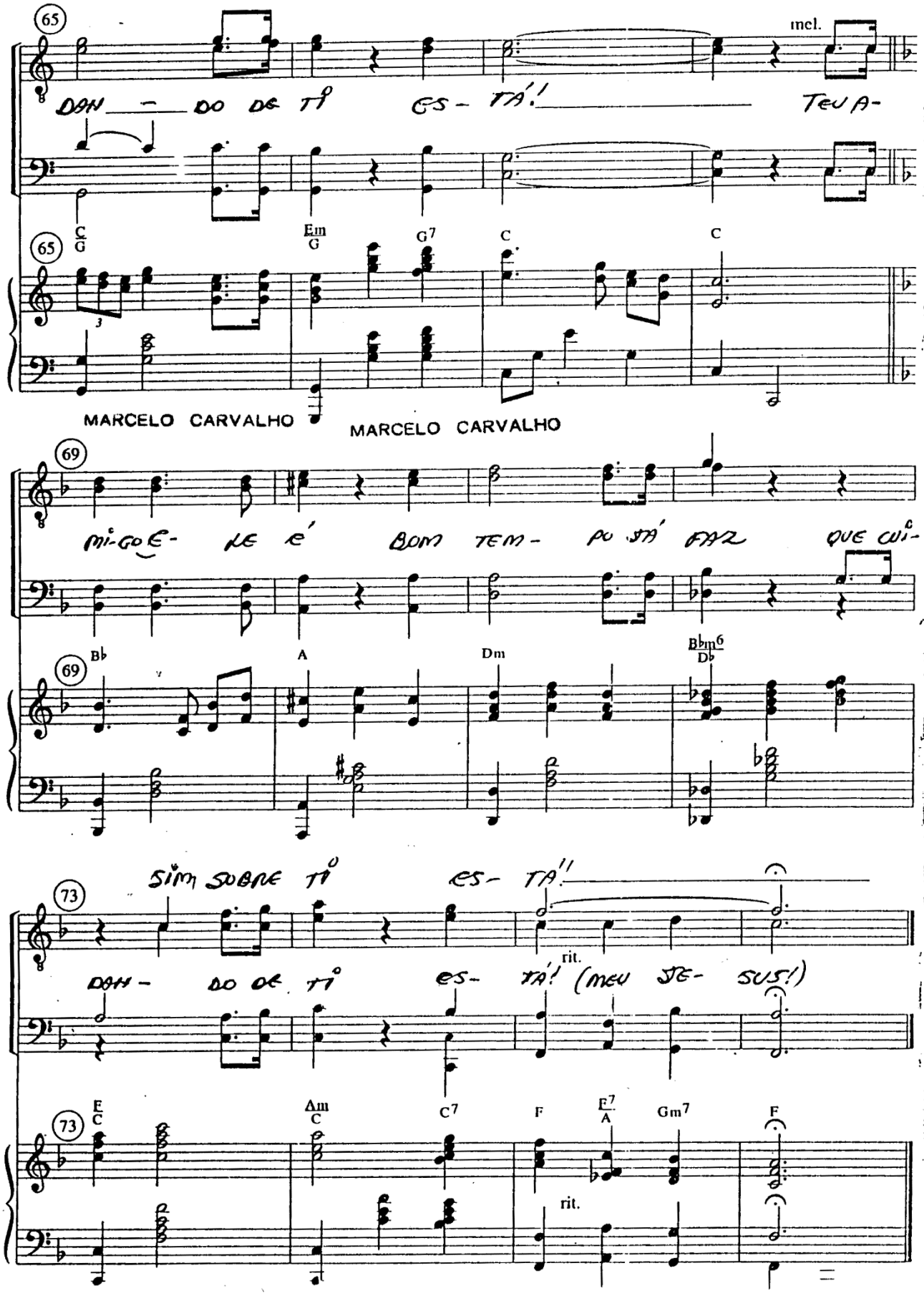

www.4tons.com.br
Pr. Marcelo Augusto de Carvalho

ENTÃO VI O MESTRE

Letra e música:
Mosie Lister

MARCELO CARVALHO

Jonas tiago

♩ = 72

Bb/Ab Eb/G Ebm/Gb

mp

MARCELO CARVALHO

5

2º tenor-solo *mp*

1. QUAL BE-

Bb/F Gm/E Eb/F F7

MARCELO CARVALHO

8

BÊ QUANDO CHO- RAÀ MÃEZÍ-ANIA, QUAL CRI-

Bb Gm/Bb Dm/F F7 Cm7

www.4tons.com.br
Pr. Marcelo Augusto de Carvalho

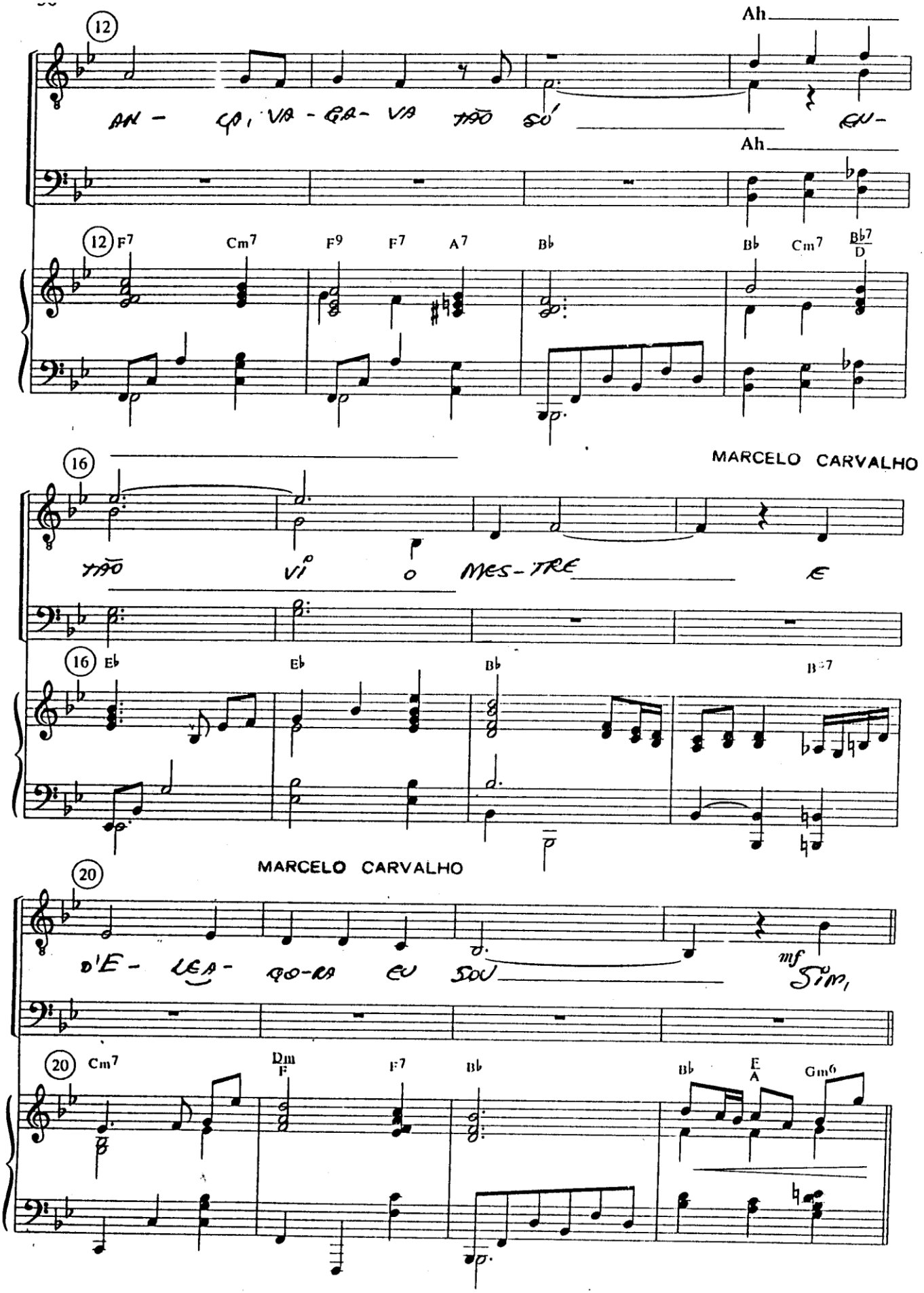

www.4tons.com.br
Pr. Marcelo Augusto de Carvalho

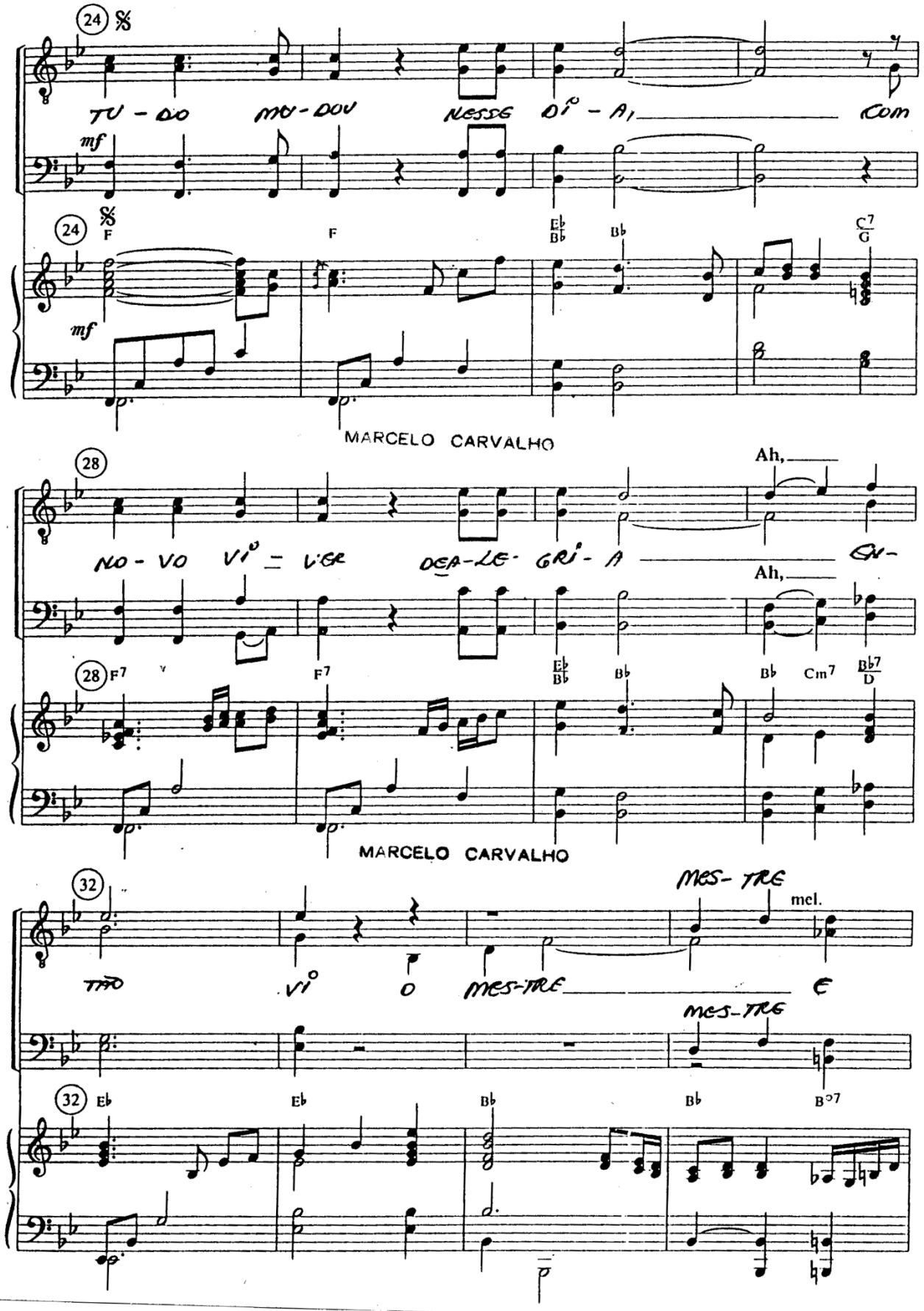

www.4tons.com.br
Pr. Marcelo Augusto de Carvalho

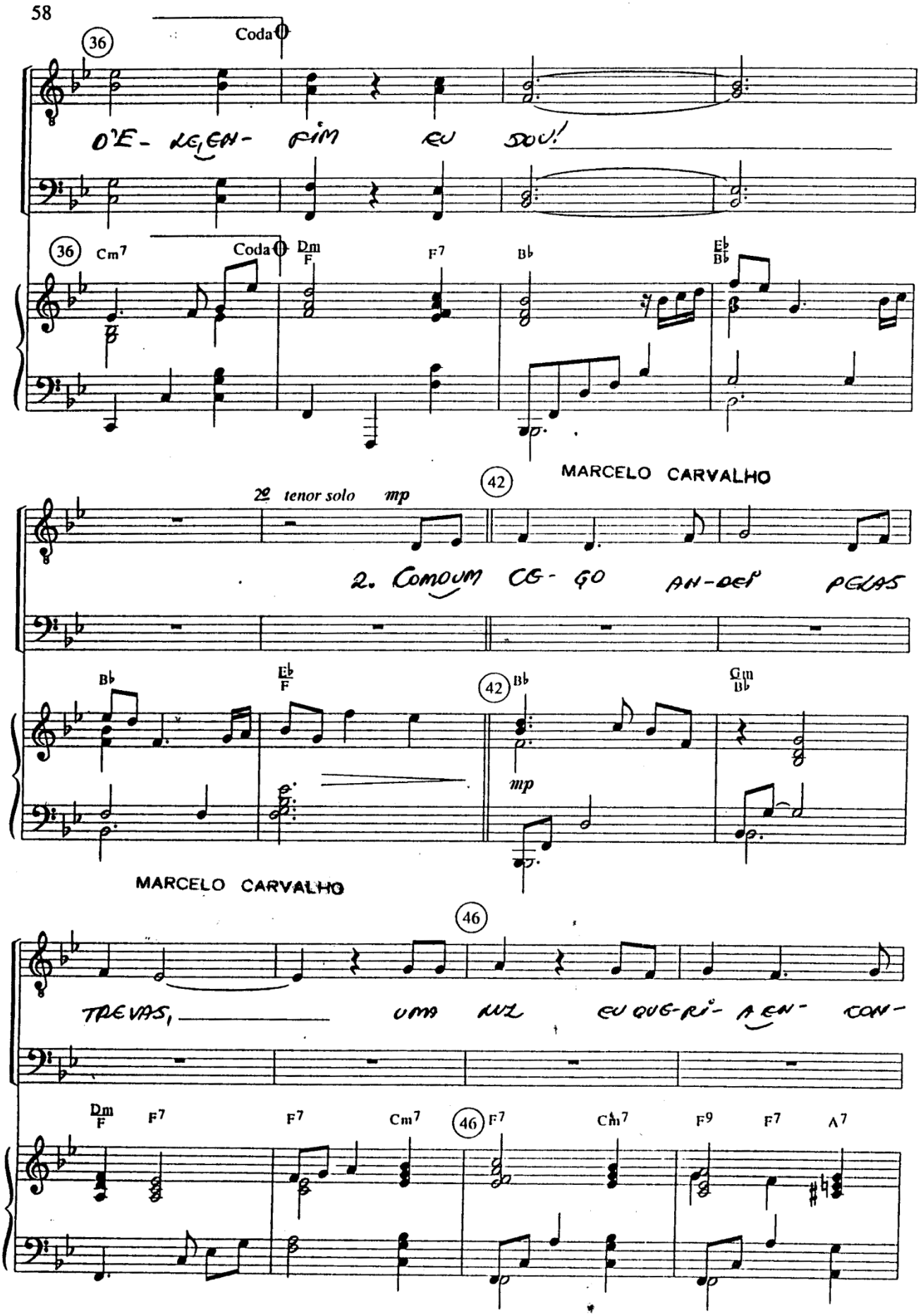

www.4tons.com.br
Pr. Marcelo Augusto de Carvalho

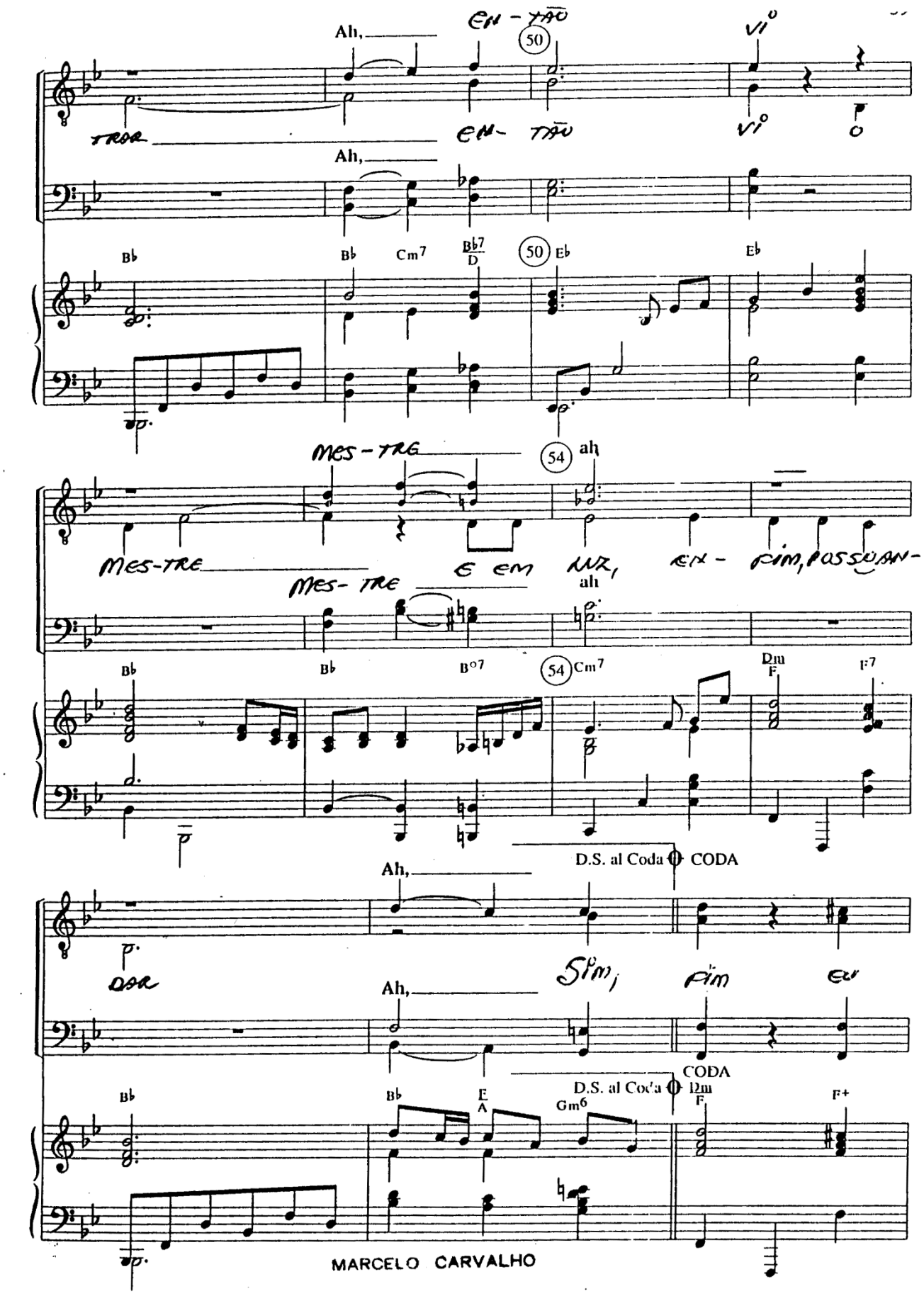

www.4tons.com.br
Pr. Marcelo Augusto de Carvalho

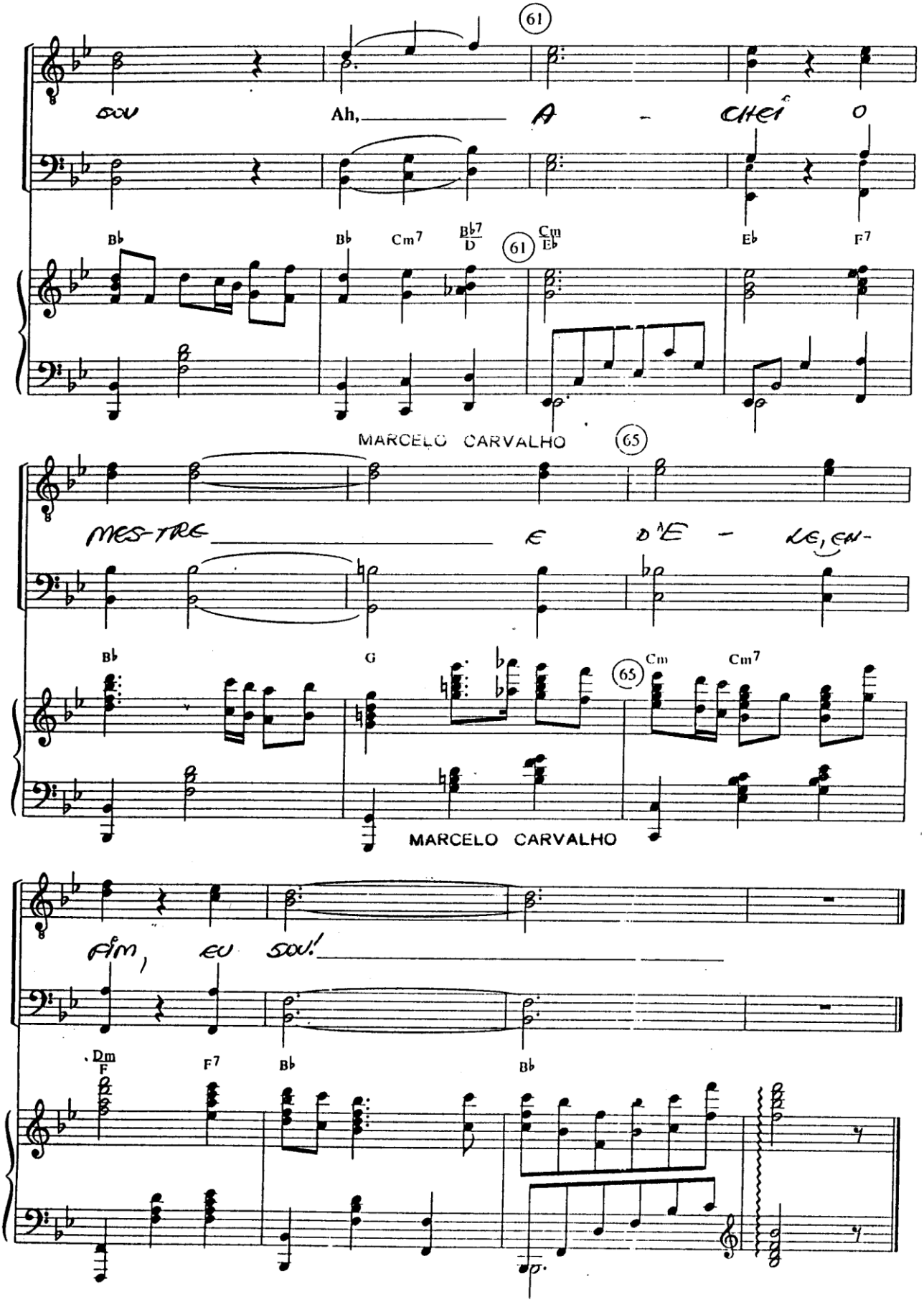
61
sou
Ah,
A - chei o
Bb
Bb
Cm7
Bb7/D
61
Cm/Eb
Eb
F7
MARCELO CARVALHO
65
mes-tre
e d'e - le, en-
Bb
G
65
Cm
Cm7
MARCELO CARVALHO
fim, eu sou!
Dm/F
F7
Bb
Bb

My Savior's Love

Words and Music by
Charles Gabriel

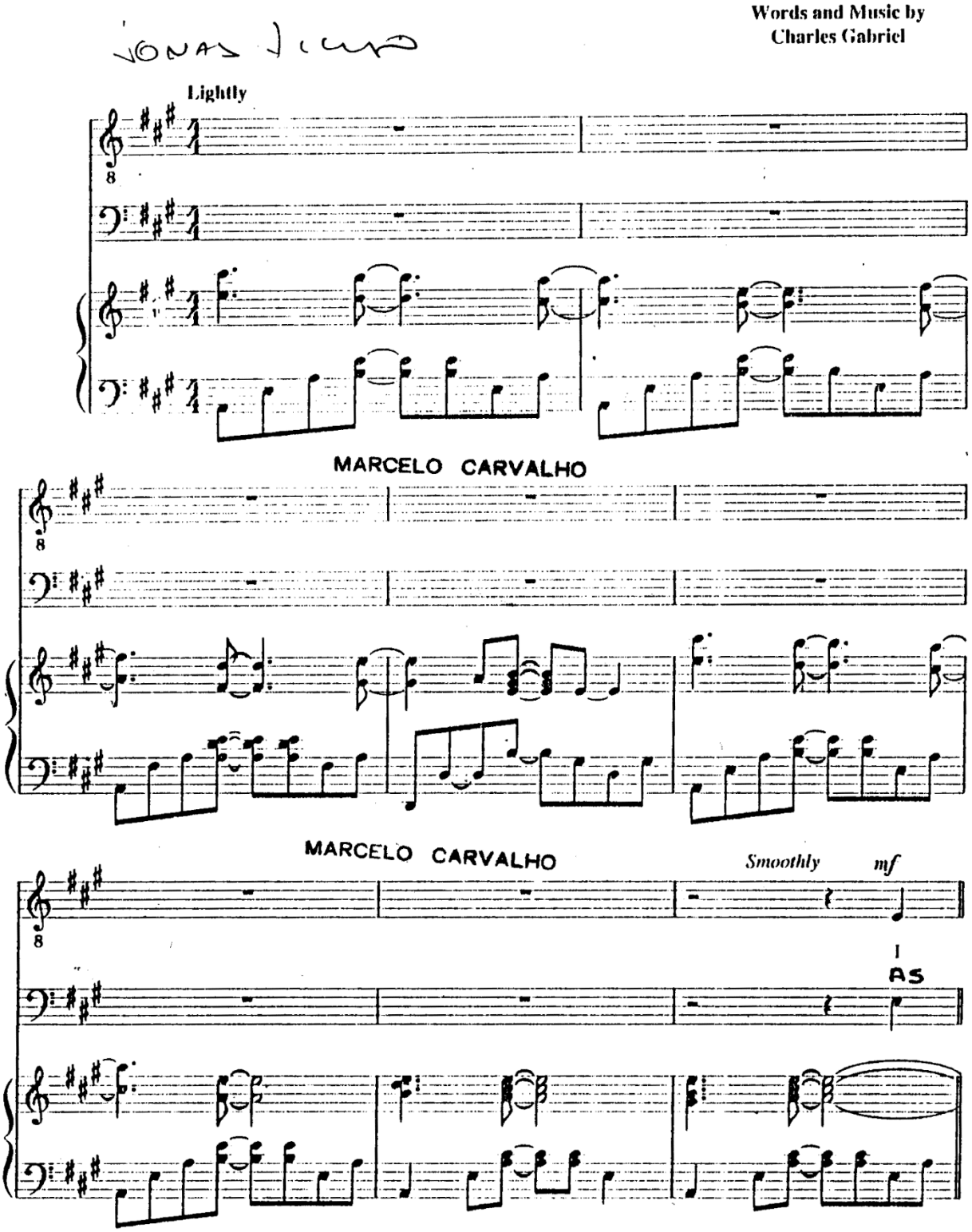

© 1989 White Wheat Music/CAPAC/ASCAP.
All Rights Reserved.

www.4tons.com.br
Pr. Marcelo Augusto de Carvalho

A

VE-ZES MA- RA VI LHA- DO DI- AN-TE DO MEU SE-

stand a-mazed in the pres - ence of Je - sus the Naz - a -

MARCELO CARVALHO

-NHOR EU PEN-SO CO- MO A- MOU - ME A

rene, And won - der how he could love me, a

MARCELO CARVALHO

MIM UM VIL PE- CA - DOR

sin - ner, con-demned, un - clean.

For

A

www.4tons.com.br
Pr. Marcelo Augusto de Carvalho

me it was in the gar - den He prayed: "Not My will, but To -
MINHA DOR É PE CA DO PRA SI MEU JESUS

MARCELO CARVALHO

Thine." He had no tears for His own griefs, But
- MOU TAO SO' SOFREU NO CAL VA - RIO ELA

MARCELO CARVALHO

B Chorus

MORTE POR HIM PRO - VOU
sweat - drops of blood for mine.

How mar - vel - ous!
QUAO LIN - DO É

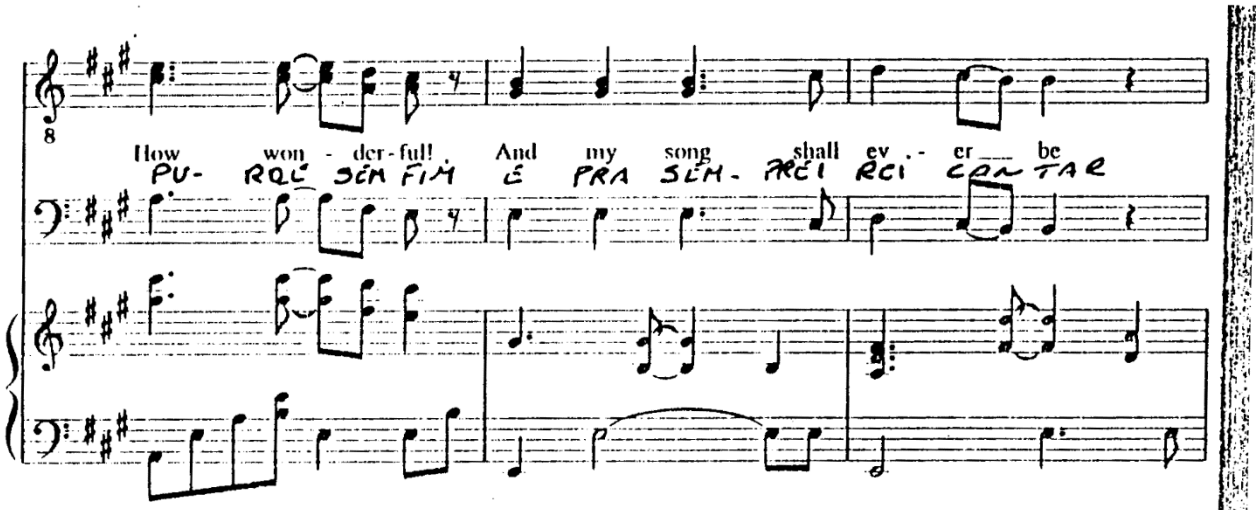

MARCELO CARVALHO

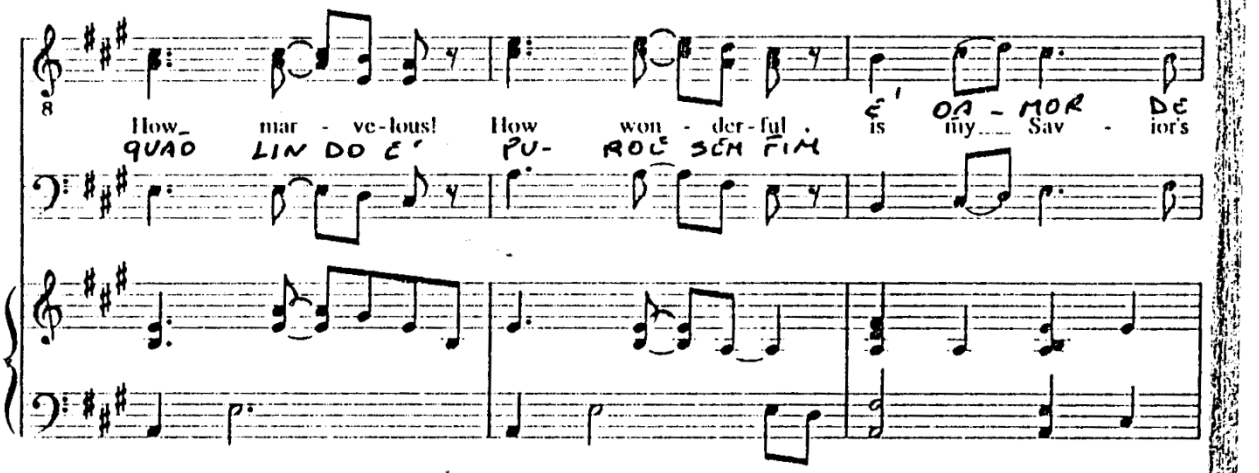

MARCELO CARVALHO

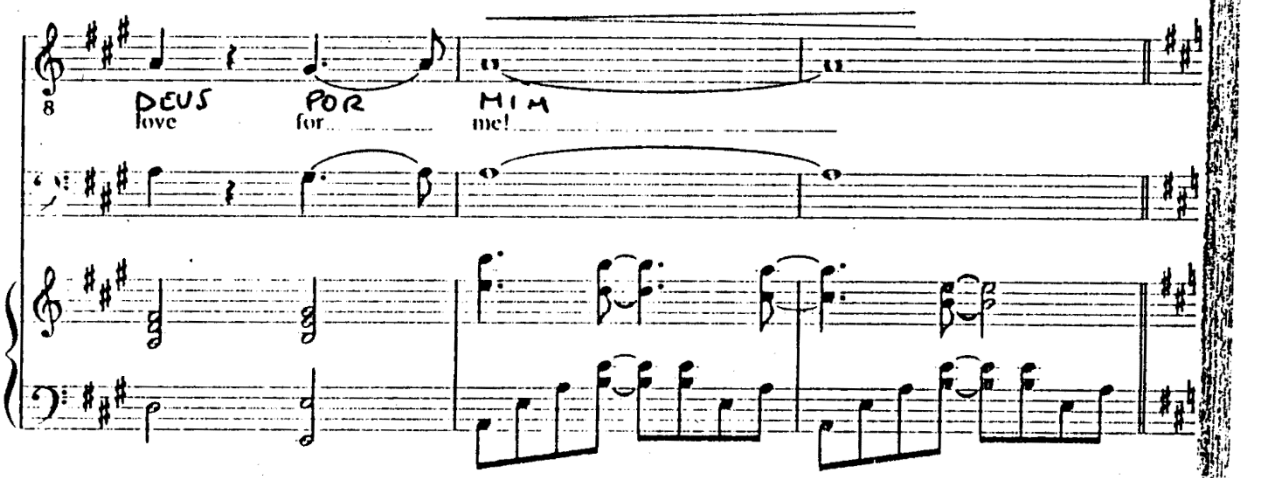

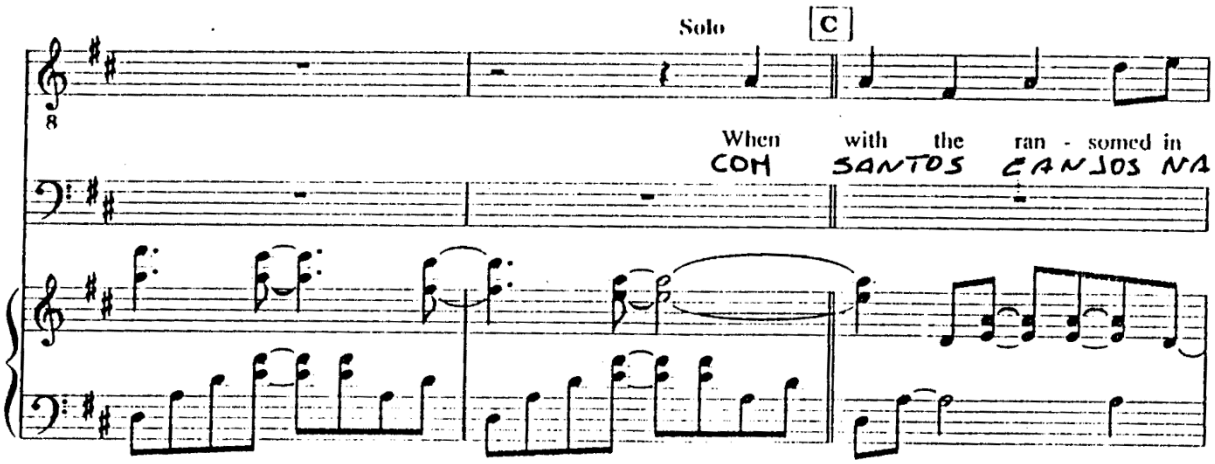

MARCELO CARVALHO

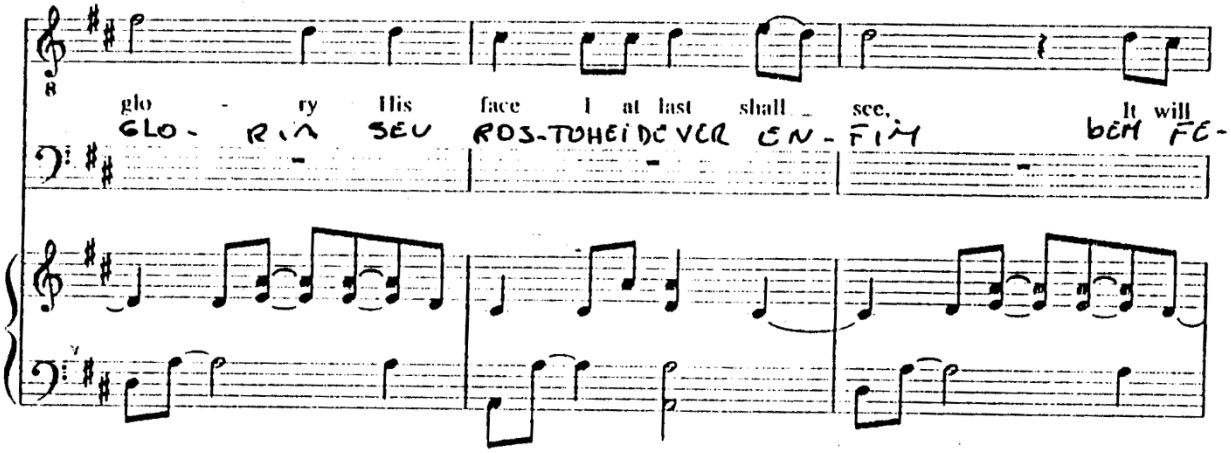

MARCELO CARVALHO

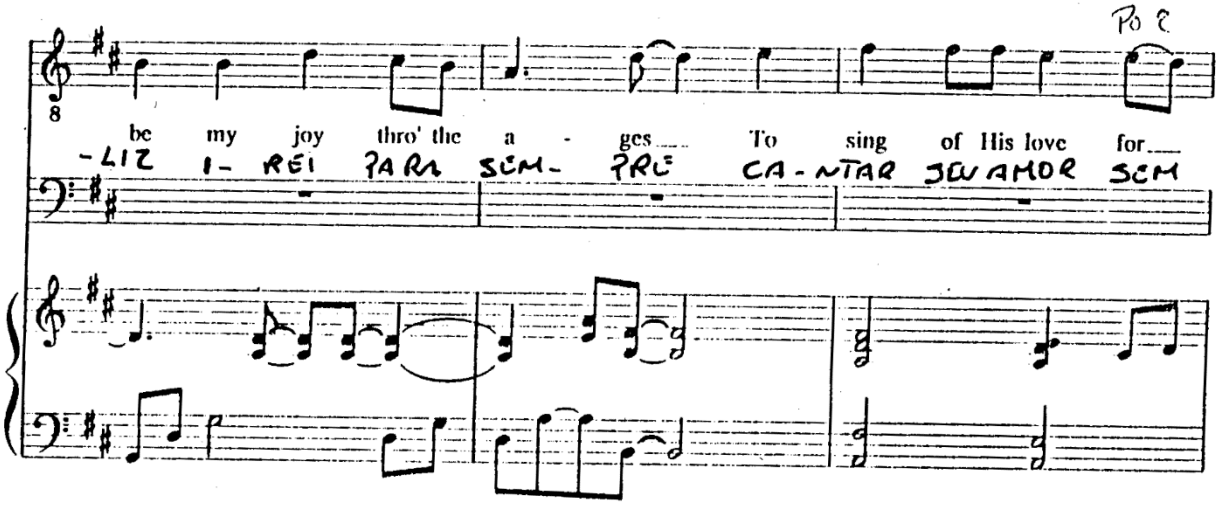

www.4tons.com.br
Pr. Marcelo Augusto de Carvalho

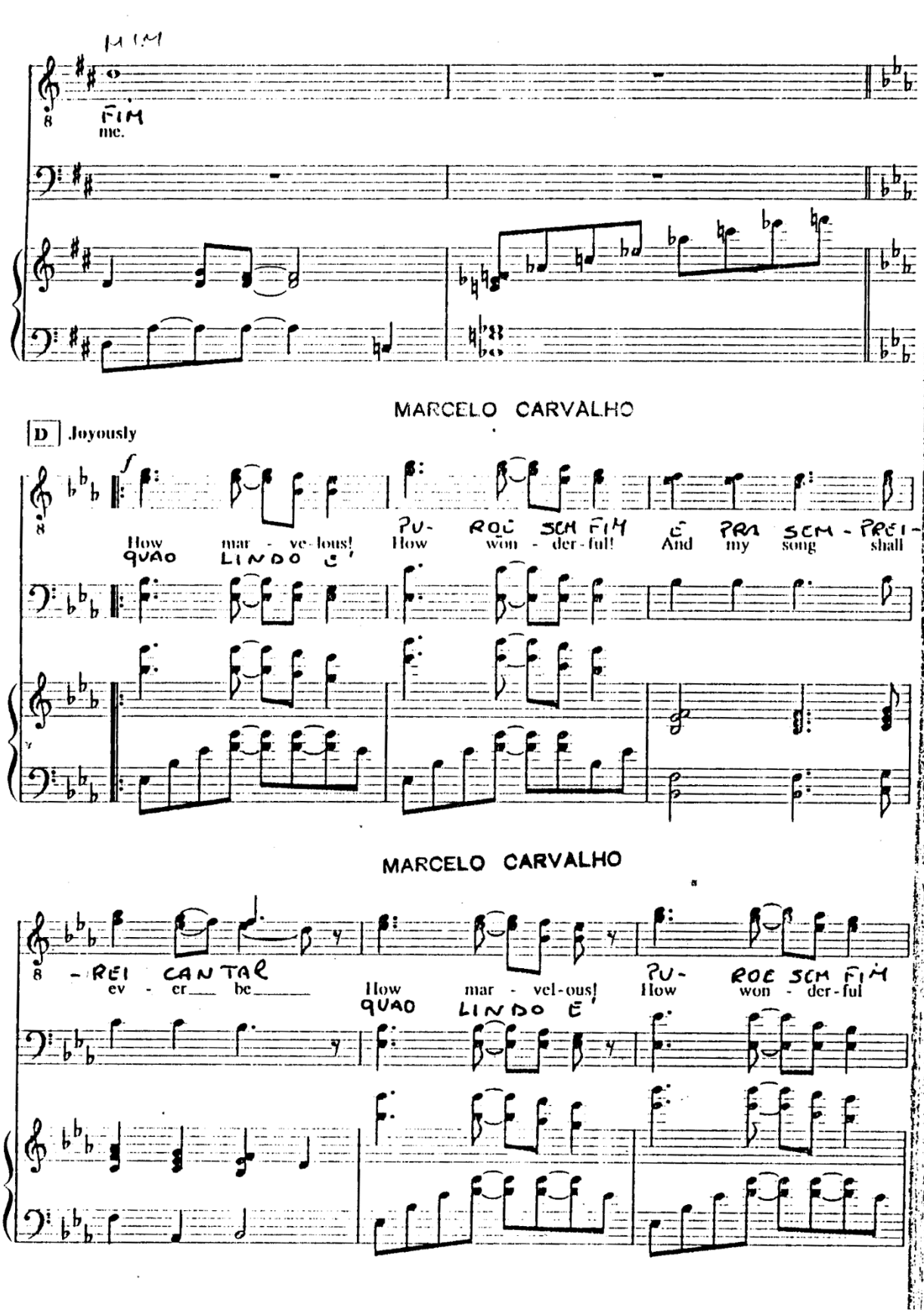

www.4tons.com.br
Pr. Marcelo Augusto de Carvalho

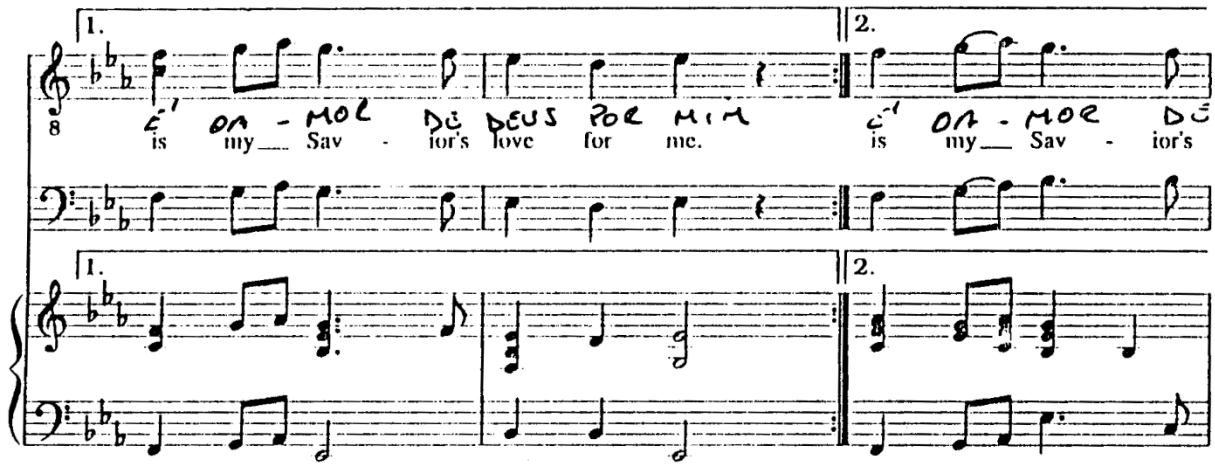

MARCELO CARVALHO

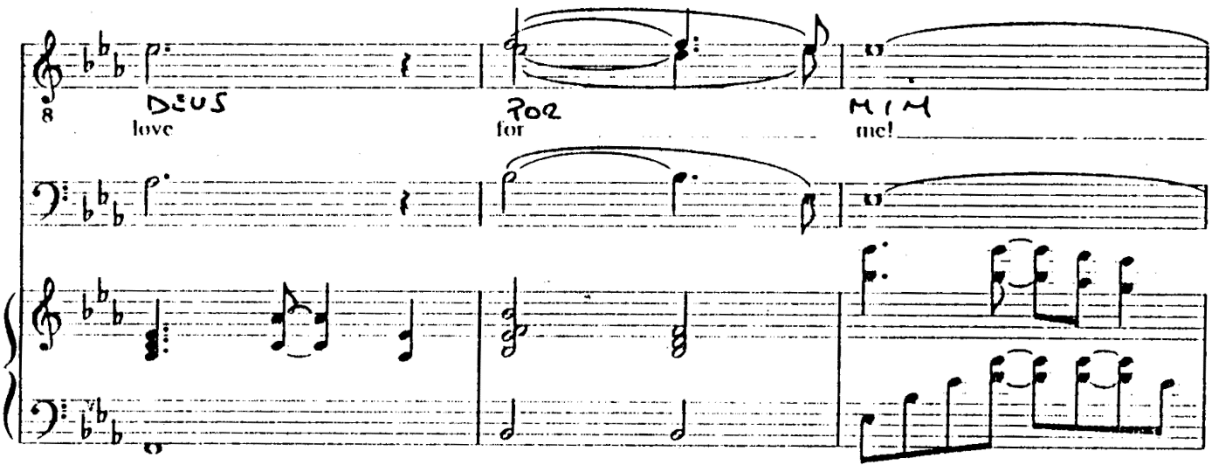

MARCELO CARVALHO

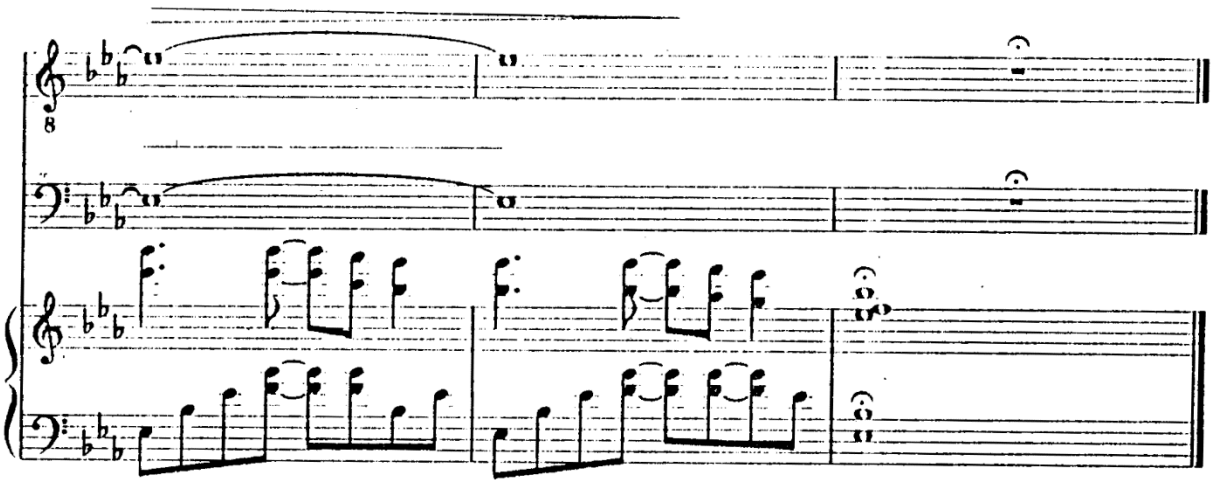

Near to the Heart

MARCELO CARVALHO

C. B. McAfee

C. B. McAfee
Arr. by Walt Harrah

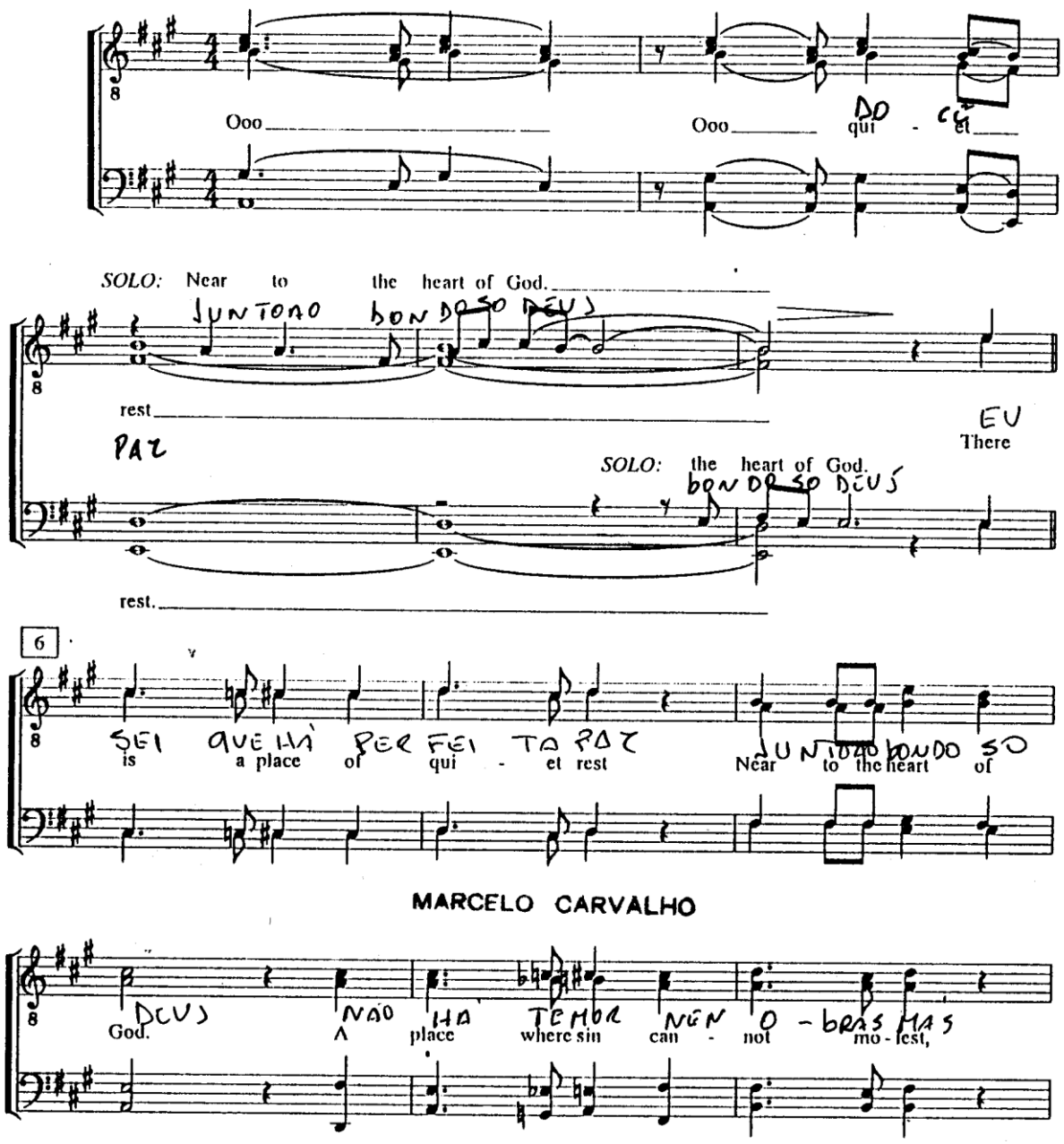

Public Domain
Arr. © 1990 Walt Harrah/ASCAP
All Rights Reserved.

www.4tons.com.br
Pr. Marcelo Augusto de Carvalho

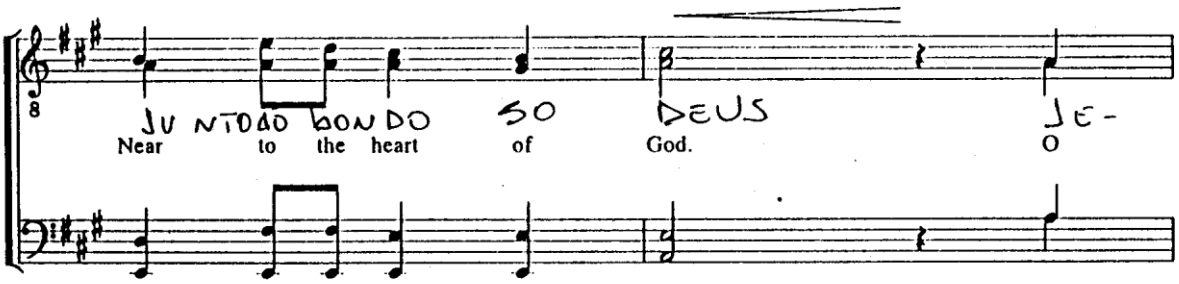

MARCELO CARVALHO

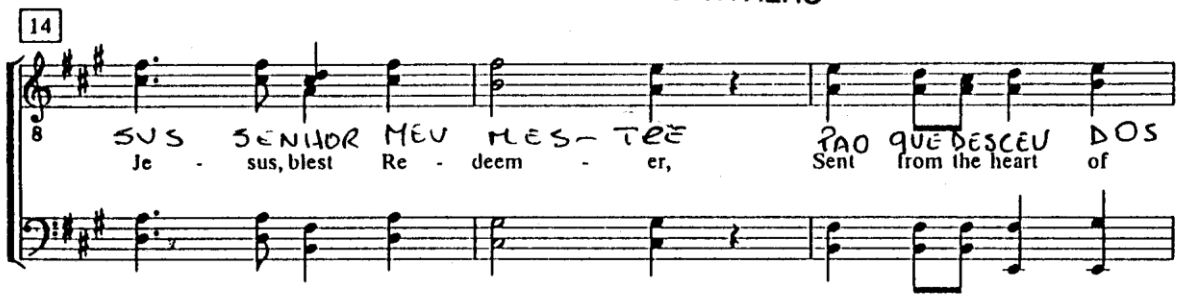

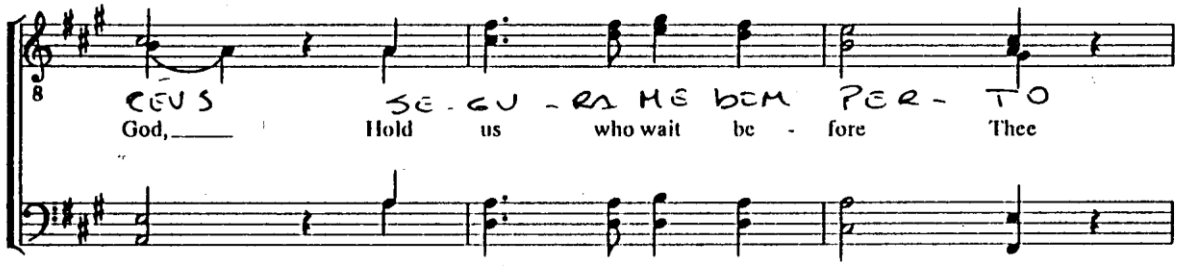

MARCELO CARVALHO

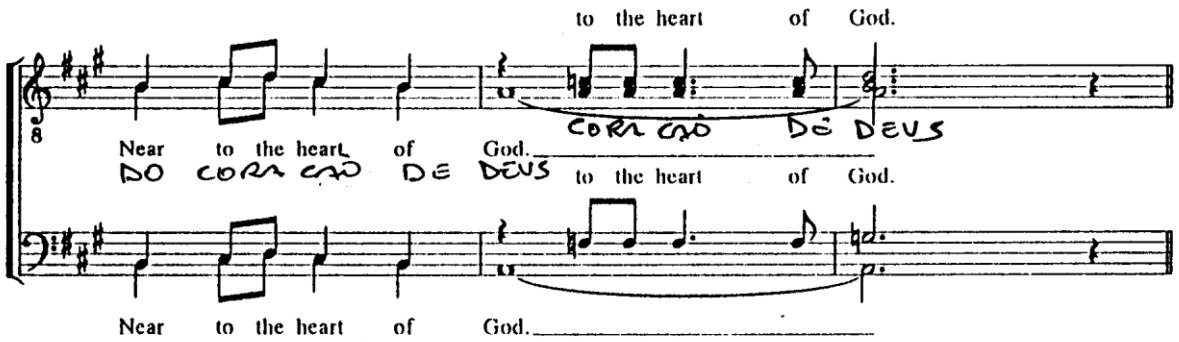

Ooo Ooo qui - et

SOLO: Near to the heart of God.

JUN TODO BON DOSO DEUS

PAR

rest. Ooo

MARCELO CARVALHO

rall...

Ooo qui - et rest.

DO CE PAZ

EU

There

SOLO: Near to the heart of God.

JUN TODO BON DOSO DEUS

rest.

SEI QUE HÀ PERFEI TA PAZ

is a place of qui - et rest.

MARCELO CARVALHO