

B-G0711 A FAMILY CHRISTMAS Suite #1

John J. Hess

SATB

SUITE NO. 1

 Red Pock Music Company

Distributed by
 Alexandria House
P.O. Box 300 • Alexandria, VA 22301

www.4tons.com.br
Pr. Marcelo Augusto de Carvalho

SUITE NO. 1

TABLE OF CONTENTS

MARCELO CARVALHO

NOEL CELEBRATION

The First Noel	3
Come Ye, Rejoicing	6
What Child Is This?	15
The First Noel (Finale)	21

THE MORNING STARS **25**

JOY TO THE WORLD **34**

Sole Selling Agent: Alexandria House, Alexandria IN 46001

MARCELO CARVALHO

© Copyright 1982 by Fred Bock Music Company.
All rights reserved. Made in U.S.A.

A FAMILY CHRISTMAS

SUITE #1

NOEL CELEBRATION

A medley of: The First Noel
Come Ye, Rejoicing
What Child is This?

MARCELO CARVALHO

Arranged by John J. Hess

Majestically (♩=116)

PIANO

f (Brass cue)

MARCELO CARVALHO

S. *unison mf* 1 *div.*

A. The — first — no — el — the —

T. *unison mf* 1 *div.*

B.

B-G0711

© Copyright 1982 by Fred Bock Music Company. All rights reserved. Made in U.S.A.

an - gel did say was to cer - tain poor shep - herds in

5

fields as they lay; In fields where they lay

10

MARCELO CARVALHO

keep - ing their sheep, on a cold win - ter's night that

15

was — so deep. No - el, — no - el! No -

15

20

el, — no - el! — Born is the

unison

unison

20

MARCELO CARVALHO

25

King — of Is - ra - el!

25

30 *accel.* *and dim.*

Piano accompaniment for the second system of music, marked with '30 accel. and dim.', showing a change in tempo and dynamics.

MARCELO CARVALHO

Very fast, in one (♩ = 52)

Women unison

35 *mp*

Come ye, re-joic-ing, come ye, re-joic-ing, Beth-le-hem, re -

35 *pp*

MARCELO CARVALHO

sim.

joice ye; for of a vir-gin, for of a vir-gin

Piano accompaniment for the vocal line, continuing from the previous system.

40

Christ is born un - to thee. Tru - ly He com - eth,

40

45

Christ, our sal - va - tion, all of cre - a - tion, shout ju - bi - la - tion;

45

MARCELO CARVALHO

an - gels sang the sto - ry of the Lord of glo - ry,

MARCELO CARVALHO

shep - herds heard the sing - ing. wise - men gifts were bring - ing.

50

S.I.
Come ye, re - joic - ing, come ye, re - joic - ing,

S.II
Come ye, re - joic - ing,

A.

50 (May ad lib. same style)

MARCELO CARVALHO

Beth - le - hem, re - joice ye;

come ye, re - joic - ing, Beth - le - hem, re -

Come ye, re - joic - ing, come ye, re - joic - ing,

55

for of a vir - gin, for of a vir - gin,
 joyce ye; for of a vir - gin,
 Beth - le - hem, re - joyce ye;

55

MARCELO CARVALHO

Christ is born un - to thee.
 for of a vir - gin, Christ is born un -
 for of a vir - gin, for of a vir - gin,

Tru - ly He com - eth, Christ, our sal - va - tion,
to thee. Tru - ly He com - eth,
Christ is born un - to thee.

MAGNUS CARVALHO

60
all of cre - a - tion, shout ju - bi - la - tion;
Christ, our sal - va - tion, all of cre - a - tion,
Tru - ly He com - eth, Christ, our sal - va - tion,
60

an - gels sang the sto - ry of the Lord of glo - ry,
 shout ju - bi - la - tion; an - gels sang the sto - ry
 all of cre - a - tion, shout ju - bi - la - tion;

MARCELO AUGUSTO DE CARVALHO

shep - herds heard the sing - ing, wise - men gifts were bring - ing.
 of the Lord of glo - ry, shep - herds heard the sing - ing,
 an - gels sang the sto - ry of the Lord of glo - ry,

Come ye, re - joic - ing, come ye, re - joic - ing,
 wise - men gifts were bring - ing. Come ye, re - joic - ing,
 shep - herds heard the sing - ing, wise - men gifts were bring - ing.

MARCELO CARVALHO

Beth - le - hem, re - joice ye;
 come ye, re - joic - ing, Beth - le - hem, re -
 Come ye, re - joic - ing, come ye, re - joic - ing,

70

for of a vir - gin, for of a vir - gin,
 joice ye; for of a vir - gin,
 Beth - le - hem, re - joice ye;

70

MARCELO CARVALHO

Christ is born un - to thee. No -
 for of a vir - gin Christ is born un -
 for of a vir - gin, for of a vir - gin

75

el, no - el,
to thee. No - el, no -
Christ is born un - to thee. No - el,

75

MANUSCRIPT BY MARCELO AUGUSTO DE CARVALHO

80

no - el!
el, no - el!
no - el!

80

Much slower (♩=96)

85

mp

Men un-ion *mf*

What

gva

p

mp

90

child is this, — who, laid to rest, — on

90

95

Ma - ry's lap — is sleep - ing? Whom

95

100

an - gels greet _____ with an - thems sweet _____ while

100

105

shep - herds watch _____ are keep - ing?

105

f

div. *f*

f

This, this _____ is Christ the King, _____ whom

110

shep - herds guard and an - gels sing: No -

110

MARCELO CARVALHO

115

el, no - el, for Christ is born, the

115

120

Babe, the Son of Ma - ry.

120

125

unison mf

So

8va - 7

mp

130

bring Him in - cense, gold, and myrrh, — come

130

MARCELO CARVALHO

135

shep - herd, king, — to own Him; The

135

140

p

Ah

King of kings — sal - va - tion brings, — let

145

(ah)

lov - ing hearts — en - throne Him.

145

MARCELO CARVALHO

f

div. *fz.*

This, this — is Christ the King, — whom

f

150

shep - herds guard and an - gels sing: No -

155

el, no - el, for Christ is born, the

160

Babe, the Son of Ma - ry.

165

mp

(♩=112)
accel.

170

p *mp*

175

8va

mf *f*

180

f (Brass cue)

f

Broaden to (♩=104)

185 *unison f* *div.*

Then — let — us — all — with —

185 *mf*

190

one — ac — cord sing — prais — es — to — our

190

MARCELO CARVALHO

195

heav'n — ly Lord, Who — hath — made — heav'n — and —

195

earth of naught, and with His blood man -

200

MARCELO CARVALHO

kind hath bought. No - el, no - el! No -

200

MARCELO CARVALHO

205

el, no - el! Born is the King of

205

210 *no rit.*

Is - ra - el! No

210 *no rit.*

el! No - el! No -

MARCO DE CARVALHO

215 *ff* *rall.*

el! No - el!

215 *8va* *rall.* *8va*

THE MORNING STARS

MARCELO CARVALHO

Words and Music by
John J. Hess

Brightly (♩ = 126)

PIANO

mf

Solo or small group

mf 1

1. When the cor - ner - stone of the world — was laid and cre -
 (2. Well, the) beau - ty God had cre - a - ted did - n't

MARCELO CARVALHO

5

a - tion bright — and fair — was un - marked by sin — and sad -
 last for ver - y long; — 'Cause the man God made in His im -

ness, there was on - ly beau - ty there; — Then we
age chose a path of sin and wrong; — In His

10

read* in the Bi - ble's pa - ges on that day so long — a - go —
ten - der — love — and mer - cy Je - sus came to make — us strong,

— that the heavens were filled with prais - es, to the
— and the night was filled with prais - es, as the

15

Full Choir and Soloist(s)
Unison f

One who made it so. — And the Morn - ing stars all
shep - herds heard the song. —

*Present tense

div. 20 *Unison*

sang — to - geth - er; And the sons of God all

div. *Unison*

div. 25

shout - ed for joy! — When the King — of heav'n—

div.

MARCELO CARVALHO

Unison 30

was to mor - tals giv'n, — And to - day is born on

Unison

Solo or small group

div.

1.

earth a ba-by boy, _____ a ba-by boy. _____ 2. Well, the

div.

1.

MARCELO CARVALHO

www.4tons.com.br

2. *mf*

Je - sus came to show us the Fa - ther, it's a

Unison
mf

S. 2. Oh _____

A. _____

T. 2. *mf* _____

B. _____

2.

40

great and won - drous thing; — By His sac - ri - fice on Cal -

Oh

MARCELO CARVALHO

v'ry Je - sus did sal - va - tion bring; — In that

div.
Oh

45

great and glo-rious to-mor - row with the an - gels I will sing, -

Ah

MARCELO CARVALHO

50

and the heav'ns will ring with prais - es, to our

Ah

Lord, the might-y King. — And the morn-ing stars all

Lord, the might-y King. — And the morn-ing stars all

55 Full Choir and Soloist(s)

MARCELO CARVALHO

sang — to-geth — er; And the

60

sons of God all shout — ed for joy! When the

Solo or small group

Solo or small group *

65

King ___ of heav'n ___ was to mor - tals giv'n ___ and to -

S.
A.
T.
B.

Ah ___ Ah ___ and to -

MARCELO CARVALHO

Full Choir and Soloist(s)

day is born on earth a ba-by boy, ___

the Son of God!..

* Small group use cue sized notes for Alto, Tenor and Bass parts.

70

a ba-by boy, — a ba-by boy, —

the Son of man! —

75

f mel. Je - sus Christ, — son of the Fa -

f the Lord of all! — mel.

ther!

JOY TO THE WORLD

MARCELO CARVALHO

Arranged by John J. Hess

Joyfully (♩=104)

8va - - - - -

15ma - - - - -

PIANO

f *mf* *f*

MARCELO CARVALHO

1

S. *f*

A.

Joy to the world! the Lord is come: let

T. *f*

B.

1

Coll' 8

earth re - ceive her King! Let

mf

mf

mf *f*

loco

8ba

8ba

5 ev - 'ry heart pre - pare Him room, and

This system contains the third vocal line and piano accompaniment. The vocal line starts with a box containing the number "5". The lyrics are "ev - 'ry heart pre - pare Him room, and". The piano part continues with chords and melodic lines.

5 *mf*

8ba

8ba

MANUEL DE CARVALHO

heav'n and na - ture sing, and heav'n and na - ture sing, and

This system contains the fifth vocal line and piano accompaniment. The lyrics are "heav'n and na - ture sing, and heav'n and na - ture sing, and". The piano part continues with chords and melodic lines.

10

heav'n, — and heav'n — and na - ture — sing.

10

8va

f

15ma

mf

f

8va

mf

f

MARCELO CARVALHO

15

Joy to the world! the Sav - ior — reigns: let

15

Coll' 8

men _____ their songs _____ em - ploy! While

mf

mf

loco

f

8ba

8ba

fields _ and _ floods, _____ rocks, hills _ and _ plains _____ re -

20

mf

8ba

8ba

MARCELO CARVALHO

peat the sound-ing - joy, re - peat the sound-ing - joy, re -

peat, re-peat the sound - ing joy.

8va

f

25

mf

f

15ma

MARCELO CARVALHO

mf

f

8va

30

He rules the world with truth and grace, and

f

30

Coll' 8

makes the na - tions prove the

mf

mf

f

loco

8ba

glo - ries of His right - eous - ness, and

mf

8ba

MARCELO CARVALHO

8ba

35

won - ders of His love, and won - ders of His love, and

35

wonders, wonders of His

MARCELO CARVALHO

love! Joy to the world, let there be

40

joy! Joy! Joy!

ff 8va 8ba

NOEL CELEBRATION

"Come Ye, Rejoicing"

(Handbell Part)

Arranged by John Hess

Bells needed: 11 (2 octaves)*

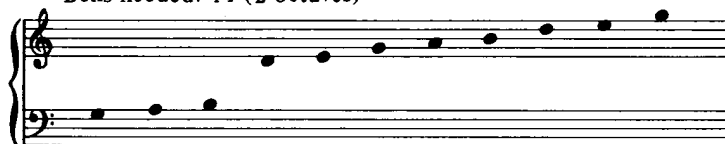

MARCELO CARVALHO

MARCELO CARVALHO

* Additional tones may be used in other octaves.

© Copyright 1982 by Fred Bock Music Company. All rights reserved. Made in the U.S.A.