

Adagio

Johann K. Mertz 1806 - 1856

Guitar

p

5

10

13

17

Allegretto

Allegro moderato

Josef Küffner 1777 - 1856

Guitar

6

11

15

20

Amusement

Op. 18 No. 8

Felix Horetzky 1800 - 1871

Guitar

5

9

13

f dolce

Andante

Johann K. Mertz 1806 - 1856

Andante

Guitar

mp

5

p

9

13

mp

Andante

dedicated to miss Eva Geibel in Freiburg

M. Schulz

Guitar

Dolce

5

10

14

18

23

Andante

arranged by N. Coste

J. Haydn 1732 - 1809

Guitar

D A D G B E

5

10

14

18

22

Andante

Antoine Meissonier 1783 - ?

Guitar

5

9

13

p

f

p

Andantino

Otto Schick

Guitar

mf

5

10

14

18

Andantino

F. Horetzky 1800 - 1871

Guitar

6

11

16

Annie of Tharau

F. Silcher 1789 - 1860

Andante cantabile

Guitar

6

11

Barcarolle

Récréation du Guitariste Op. 51 No. 1

Napoleon Coste 1806 - 1883

Guitar

Allegretto

p

mf

Fine

p

mf

D.C. al Fine

Blackbird

a black stallion

Rowy van Hest 1955 -

Allegro

Guitar

mf/f

4

7

10

13

16

19

22

1

25

28

31

2

34

37

rit.

40

Branle

Jean B. Besard 1567 - 1625

Guitar

6 = D

5

8

11

15

1 ad libitum

19 2

Tonleiter in A dur.

Vorzeichnung drei Kreuz, vor *f*, e. u. *g*.

Akkorde.

Übungen.

Walzer.

Schottisch.

Galoppade.

Walzer.

Walzer.

Galoppade.

Walzer.

Tonleiter in A moll.

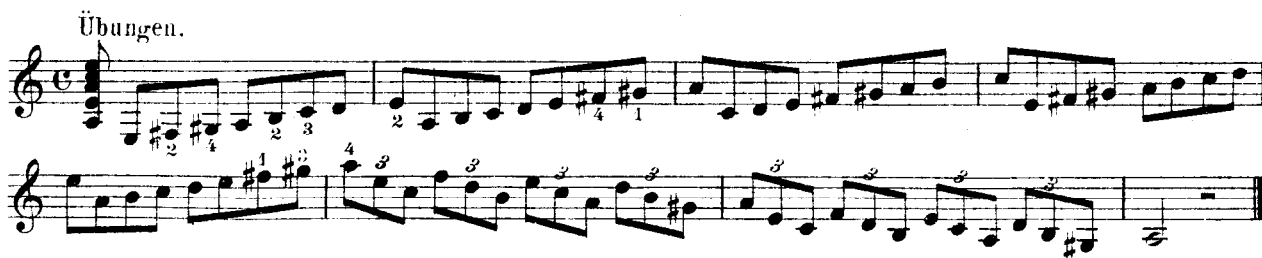

Da Capo heißt vom Anfang
al " bis
Fine " Ende.

Das Stück soll also vom Anfange an bis zu der mit *Fine* bezeichneten Stelle wiederholt werden.

ZWEITER TEIL.

Tonleitern und Übungsstücke der ersten Lage.

Tonleiter in C dur.

Takt zählen.

1 1 3 1 2 3 1 2 3 1 2 1 1 3 1 1 3 5 7 8 7 5 3 1 1 3 1 1 2 1 3 2 1 3 2 1 3 1

D Z M R M Z D

(D= Daumen, Z= Zeigefinger, M= Mittelfinger, R= Ringfinger der rechten Hand)

Akkorde und Übungen.

Walzer.

Walzer.

Contre.

Tonleiter in D dur.

Vorzeichnung zwei Kreuz, vor *f* u. *e*.

Dal Segno al Fine.

Dal Segno heißt vom Zeichen. Das Stück soll also von dem Zeichen S ab wiederholt werden. Der Schluß des Stückes ist an der mit *Fine* bezeichneten Stelle.

Quadrille.

Tonleiter in D moll.

Akkorde.

Allegretto.

Ecossaise.

Tonleiter in E dur.

Vorzeichnung vier Kreuze, vor *f. e. g. d.*

Akkorde und Übungen.

This section contains several musical exercises and chord progressions in E major. It includes:

- A series of chords: E major, E minor, F# minor, G major, A major, B major, C# minor, D major, E major.
- A melodic exercise with a treble clef and common time signature, featuring a key signature of four sharps (E major). It includes a double bar line with a repeat sign and a 'Fine' marking.
- A bass line exercise with a treble clef and common time signature, featuring a key signature of four sharps. It includes a double bar line with a repeat sign and a 'D.S. al Fine.' marking.

Tonleiter in E moll.

Gleiche Vorzeichnung wie Gdur, also mit dieser verwandt.

Akkorde.

Übungen.

Walzer.

D.C. al Fine.

F dur-Tonleiter.

Vorzeichnung ein b, es muß also überall b statt h gespielt werden.

Akkorde.

Übungen.

Tonleiter in G dur.

Vorzeichnung ein Kreuz vor der Note *f*; wir haben daher in der Gdur Tonart überall statt *f* *fis* zu spielen.

Akkorde und Übungen.

Walzer.

p *mf*
cresc. *f*

Italienischer Marsch.

f *mf* *mf*
p *f* *mf*

Canarios

G. Sanz 1640 - 1710

Guitar

6

11

16

21

26

31

36

42

48

53

Capriccio

P. A. Foscarini 1565 - 1616

Guitar

arpeggios at will

6

11

16

21

City Life

The city awakes

Rowy van Hest 1955 -

Allegretto amabile

Guitar

5

9

13

17

21

25

p *mp* *p* *mp* *p*

p

mp *mf*

mp *mp* *mp*

rall. *pp*

mp *rit.*

Country Dance

A. Diabelli 1781 - 1858

Allegretto

Guitar

5

10 2

14

18 4

22

p *f* *p* *f* *sf* *sf* *f* *ff* *p* *f* *f*

Dance of the wooden shoes

to my daughter Nicole Melanie

Rowy van Hest 1955 -

Allegretto giocoso

Guitar

mp

6 mp mf

12

17 decresc.

23 rall. p mp a t.

29 mp

35 mp rit.

Danza

originally written for lute

Anonymous

Allegretto

Guitar

Use lute tuning *E A D F# B E*

Dessauer-Marsch.

Españoleta

Suite Peguena

Gaspar Sanz 1640 - 1710

Guitar

7

14

22

29

36

43

Etude

Rowy van Hest 1955 -

Guitar

Allegretto

5

9

13

17

rit.

The frog

Etude

Rowy van Hest 1955 -

Allegretto

Guitar

6

12

18

24

30

36

p

mp

p

cresc.

mp

p

cresc.

mf

decresc.

mf

mp

cresc.

42

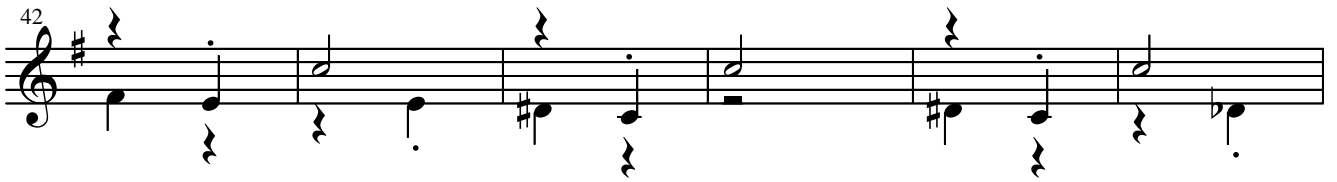

48

54

60

66

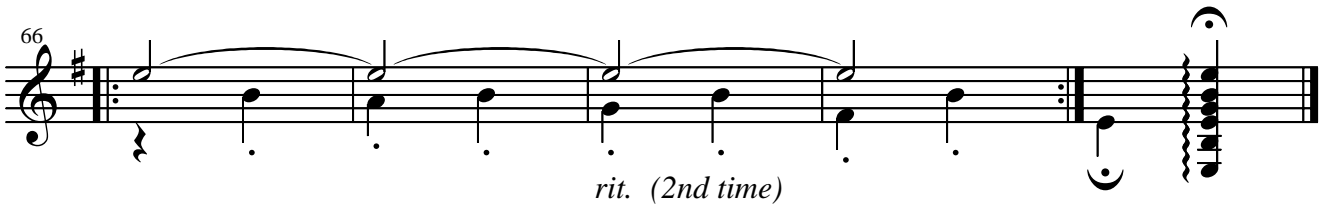

Gayment

Fantaisies pour le clavecin, 2. Douzaine, Fantaisie 10

G. F. Telemann 1681 - 1767

Guitar

5

9

Ghiribizzi No 37

Paganini & Rossini

Adagietto con espressione

Guitar

Rossini

5

10

15

Paganini

20

25

30

Guter Mond, du gehst so stille

Anonymous

Tranquillo

Guitar

5

10

p

rit.

Hohenfriedberger -Marsch.

Ich bete an die Macht der Liebe

D. Bortniansky 1751 - 1825

Andante

Guitar

mp

6

11

16

mf

21

26

Kennst du das Land

Anonymous

Guitar

La Biondina

Eugène Paulian

Andantino

Guitar

mf

5

10

15

La donna è mobile*

from the Opera "Rigoletto"

G. Verdi 1813 - 1901

Allegretto

Guitar

p *con brio* *legg.*

6 *small notes ad lib.* *p* *cresc.* ***

12 *f* *p* *legg.*

17 *p* *pp* *cresc.*

22 *mf* *f* *con forza* *ff*

*) based on a transcription by Ed Bayer, source: Statens musikbibliotek - The Music Library of Sweden

***) original time signature 3/8

***) measures 11 and 12 added by Rowy

Larghetto

Antonio Borghese

Guitar

5

9

13

Long, long ago

Scottish Folksong

Guitar

mf

5 *p*

9 *mp* *p*

13 *mf*

Loreley

Folksong

Andantino

Guitar

p *f*

7

12

p *f*

Lovesong

Johann K. Mertz 1806 - 1856

Andantino

Guitar

dolce mp *espr.* *mf*

5 4 3 2 1

9 *f*

13 *p dolce*

Lullaby

Rowy van Hest 1955 -

Andante cantabile

Guitar

p dolce *poco rit.* *a t.*

5 *poco cresc.* *decresc.* *poco rit. p* *a t.*

9 *poco rit.* *a t.*

13 *mp* *poco rit. p*

17 *mp a t.* *poco rit. p* *pp molto dolce* *a t.*

21

25 *rit.*

Maestoso

Op. 51 No. 1

Mauro Giuliani 1781 - 1829

Maestoso

Guitar

March of the Finnish Cavalry

Anonymous

Guitar

March

Diabelli 1781 - 1858

Guitar

Maestoso

mf

5

f

9

p

13

f

MENUET DE HAYDN

PARA GUITARRA

POR

FRANCISCO TÁRREGA

Moderato.

C. 7^a

1. Fin.

2.

C. 4^a C. 6^a C. 7^a

C. 7^a

1.

2.

C. 7^a C. 9^a

ff *p*

C. 9^a

C. 7^a 1. C. 7^a 2.

Menuett

Franz Hünten 1793 - 1878

Guitar

7

13

Menuett

Diabelli 1781 - 1858

Guitar

mp

mp

5 2 *Fine*

mp

mp

10 *D.C. al Fine*

mp

Minuet

arranged by N. Coste

J. Haydn 1732 - 1809

Guitar

D A D G B E

5

10

15

Old French Melody

Opus 37 No. 16

P. Tschaikowsky 1840 - 1893

Moderato assai

Guitar

p con espressione

6

10 2

15 rit. a tempo

19

23

Pass'e mezzo

Simone Molinaro 1565 - 1615

Guitar

Use lute tuning *E A D F# B E*

5

10

15

20

25

29

Passacaille

Robert de Visée 1650 - 1725

Guitar

6

11

16 VII V IV III II

21

26

31

36

41

Frühlingsluft

Polka aus Frühlingsluft

Josef Strauss 1827 - 1870

Guitar

f

6 *rit.* *a t.* *ff*

12 *poco rit.*

18 *rit.* *a t.* *mp*

25 *cresc.*

31 *rit.* *mf*

Polonaise

Prelude BWV 926

J. S. Bach 1685 - 1750

Allegretto

Guitar

6

11

16

21

26

31

36

40

poco rit.

43

adagietto *rit.* *a tempo*

48

Prelude BWV 939*

J. S. Bach 1675 - 1750

Allegretto

Guitar

mf

5

9

13

* *arranged and modified by Rowy*

Prelude

Lagrima

F. Tárrega 1852 - 1909

Andante

Guitar

5

Fine

9

13

D.C. al Fine

Rondo

Furioso vivace

mf *f* *mf* *p* *Fine* *Da Capo al Fine*

Rondo

F. Carulli 1770 - 1841

Allegretto

Guitar

Santa Lucia

Andante cantabile

T. Cottreau

Guitar

mp

6

mf

p

mf

12

p

mf

p

mf

1

17

2

mf

p

Schäfers Sonntagslied.

DAS IST DER TAG DES HERRN.

K. KREUTZER.

MAESTOSO.

Scherzo

F. Carulli 1770 - 1841

Guitar

Allegro

mf

6

mf *cresc.*

12

17

f rit. *mf*

22

f

Schöne Minka

Russian Folksong

Guitar

Moderato

Scottish

Diabelli 1781 - 1858

Guitar

p *mp* *p*

6 *mp* *mf*

12 *p*

18 *mp* *p* *mp*

Slow march

Rowy van Hest 1955 -

Guitar

p *p cresc.*

5 *mf* *decresc.*

9 *p*

13 *mf* *f*

17 1 *poco rit.* *p* D.S. 2 *poco rit.* *p* *rit.*

Stille Nacht, Heilige Nacht

Fr. Gruber 1787 - 1863

Andante

Guitar

mp

6

mf

mp

11

The bluebells of Scotland

Anonymous

Guitar

mp *p* *mf* *p*

5 9

III 3 3

The forgotten waltz

Rowy van Hest 1955 -

Allegretto espressivo

Guitar

p

rit.

6 *a t.*

12 *rall.* *a t.*

18 *mp* *rit.* *a t. cresc.*

25 *mf* *decresc.*

31 *rall.* *a t. mp*

38 *rall.*

The happy farmer

*extended version**

Robert Schumann 1810 - 1856

Allegretto

Guitar

mf

5 1 2 *p* *mf*

9

13

*) *Extended version of "Fröhlicher Landmann", No. 10 in F Major from "Album für die Jugend" for piano, Opus 68.*

The last of summer

Rowy van Hest 1955 -

Andante

Guitar

p *poco rit.* *a t.* *poco rit.* *a t.* *poco rit.*

5 *a t.* *poco rit.* *a t.* *poco rit.* *a t.* *poco rit.* *a t.* *poco rit.*

9 *a t.* *poco rit.* *a t.* *poco rit.* *a t.* *poco rit.* *a t.* *poco rit.*

13 *a t.* *rit.* *a t.* *rit.*

The last rose of summer

Sir John Stevenson 1761 - 1833

Andantino espressivo

Guitar

6

11

rit. *a tempo*

16

3

The post carriage in the forest

Allegretto

Heinrich Schäfer

Guitar

31

36

41

46

51

Theme

J. Küffner 1777 - 1856

Guitar

Torgauer-Marsch.

Träumerei

Reverie

R. Schumann 1810 - 1856

Tranquillo

Guitar

p

6

rit.

10

gliss.

a t.

15

rit.

a t.

20

24

rit.

a t.

29

p.

rit.

Waltz

Dionisio Aguado 1784 - 1849

Guitar

6

11

16

21

Waltz

Dionisio Aguado 1784 - 1849

Guitar

5

10

15

20

Waltz

Mauro Giuliani 1781 - 1829

Guitar

6

11

16

Walzer

Walzer

Waltz

Rowy van Hest 1955 -

Andante soave

Guitar

p

5

p

10

p

15

p

20

p

25

rit.

Waltz of the snowflakes

unknown composer

Guitar

7

13

19

25

31

37

43

p

mf

f

Fine

D.C. al Fine

Waltz

F. Carulli 1770 - 1841

Guitar

6

12

17

22

mf

f

You

Rowy van Hest 1955 -

Andante drammatico

Guitar

mp

5 *mf*

10 *f* *mf* *rit.* *D.C.*

15 *a t.* *mp*

20 *rit.* *mp*

Andreas Hofer.
ZU MANTUA IN BANDEN.

ANDANTE
