

# THE BIRTHDAY PARTY™

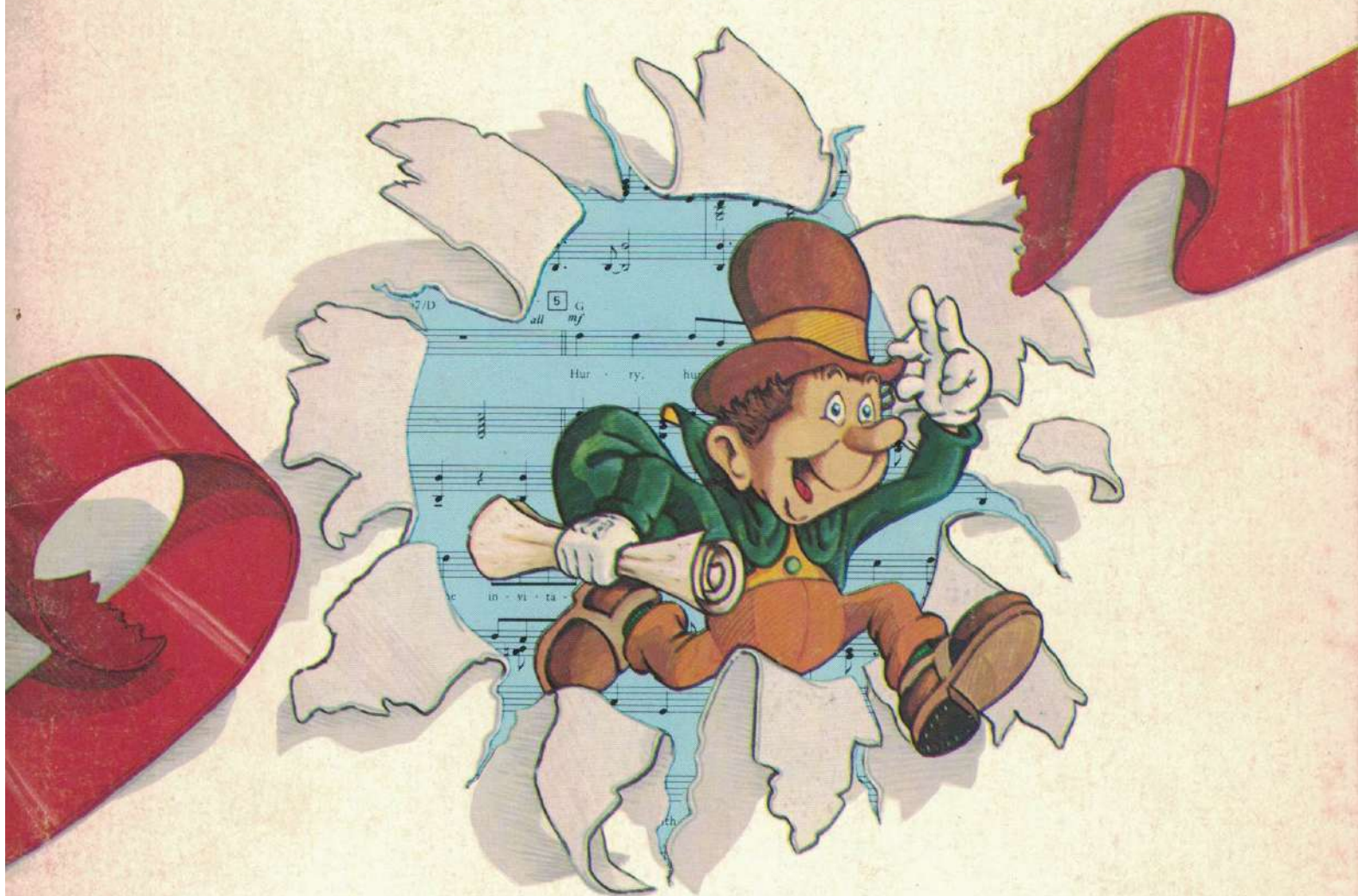

*Edited by Milton Okun*

Cherry  
Lane  
Music  
Co., inc.  
"quality in printed music"

P.O. BOX 4247 • GREENWICH, CT. 06830

# THE BIRTHDAY PARTY

## **A Musical Invitation to the Birthday of The King**

Based On The Album  
"The Birthday Party"

(Performed by Candle and the Agapeland Singers)

### NECESSARY FOR STAGING

"The Birthday Party" Production Manual (PDM 2024)  
(Choreography, Dialogue, Costume and Set instructions)

Also Available  
Accompaniment Tape (AT 524 B)  
(1/4 track stereo; orchestra-left, voices-right)

*Edited by Milton Kuen*

ISBN: 0-89524-133-1

Copyright © 1981 Sparrow Song/Candle Company Music/World Artist Music Co., Inc.  
International Copyright Secured All Rights Reserved

## CONTENTS

3	HURRY, HURRY
7	THERE'S A PARTY
11	WHAT CAN WE GIVE TO THE KING?
15	SNOWFLAKE
17	HALLELUJAH, PEACE ON EARTH
19	GIFT OF LOVE
23	I WILL SHINE, I WILL SING
26	CAN'T HELP PEEKIN'
28	HEAR THE CHIMES
31	IT'S A GREAT DAY
35	BALLERINA
37	SPARKLE
43	REJOICE
45	THERE'S A PARTY (REPRISE)

# HURRY, HURRY

Words and Music by  
FRANK HERNANDEZ, GEORGIAN BANOV  
and BETSY HERNANDEZ

With anticipation! (♩ = 152)  
G/D

©Copyright 1980 Sparrow Song/Candle Company Music/World Artist Music Co., Inc.  
Administered Worldwide by World Artist Music Co., Inc.  
International Copyright Secured All Rights Reserved

13

G G7/B

Hur - ry, hur - ry to the cel - e - bra - tion; All the gifts are songs that we will -

C G

— sing; — Come now, ev - 'ry - one and join in all the fun to

A7 D7 G 21 D (cues—2nd time only)

hail the birth - day of the — King. Give Him joy each

G D G D

girl and boy, And let your voi - ces ring; Like a bell, we'll

G A7 D7 2nd time to Coda

clear - ly tell our love through all the songs we — sing.

30 G G7/B C

*dialogue—refer to script*

*mp*

G A7 D7 G D.S. al Coda

*D.S. al Coda*

Coda 38 f G G7

Hur - ry, hur - ry to the cel - e - bra-tion; Yes, our par - ty's read - y to be -

C G

gin; — For our Spe-cial Guest, we want the ver - y best; We

A7 D7 G 46 C

hope you'll come and join — in. — For our Spe - cial Guest, we

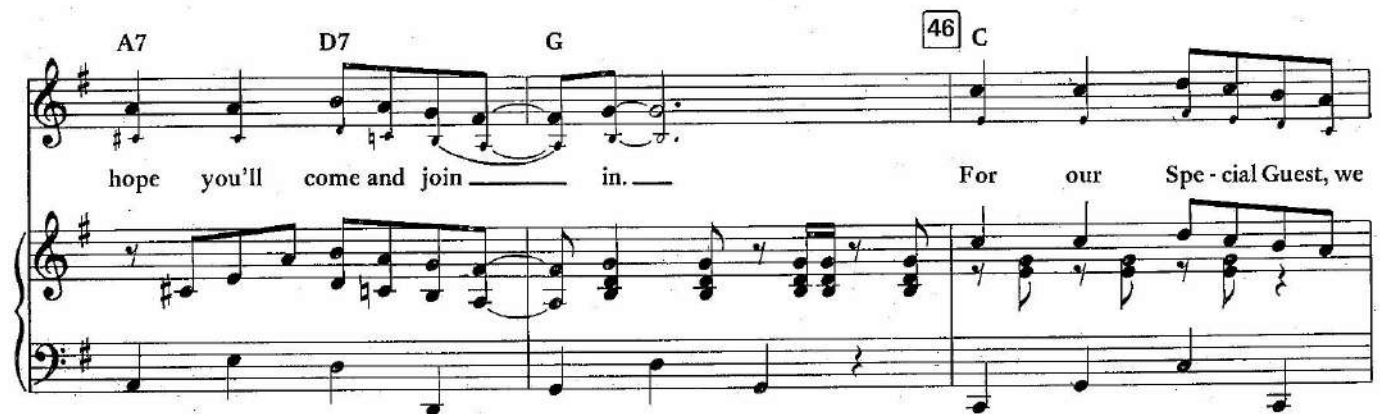

G A7 D7 G

want the ver - y best, We hope you'll come and join — in! —

C/D Abmaj7/D G

*ff* *gliss.*

# THERE'S A PARTY

Words and Music by  
GEORGIAN BANOV and MARK PENDERGRASS

Brightly, Ragtime ♩ = 108

F7+ Bb G7 C7 F7

Bb

5 *Solo: Tutter*  
*mf* Bb

1. There's a par - ty go - in' on, — it's  
2. I don't care road if it should rain, —  
3. On the road I'm al - most there, —

C7 F7 Bb

filled with joy, — it's filled with song; — And I've been asked to  
Wet or dry, — it's just in the same; — I've on - ly got my  
Birds are sing - ing in the air; — — Flow'rs are bloom - ing

© Copyright 1980 Sparrow Song/Candle Company Music/World Artist Music Co., Inc.  
Administered Worldwide by World Artist Music Co., Inc.  
International Copyright Secured All Rights Reserved

G7 C7 F F7+

come a - long, — And there's no need to pay. — Though  
 self to blame — If I don't find a way. — Oh,  
 ev - 'ry - where — To greet me on my way. — Hel - lo!

13 Bb Gb7

all my friends beg me to stay, —  
 I can't wait a sin - gle day, — I've got my hat on, I'm  
 There's no time to stop and play, —

Bb G7 3rd time to Coda

say - in', "so - long"; I've been in - vi - ted I'm so ex - cit - ed, And

1. 2. 22 Bb

noth - in's gon - na keep me a - way! —

(ad lib)

*D.S. al Coda*

*Coda*

Noth-in's gon - na keep me a - way, — I said, Noth-in's gon - na keep me a - way, —

42

— that's right! Noth - in's gon - na keep me a -

way! —

# WHAT CAN WE GIVE TO THE KING?

Words and Music by  
BARRY MCGUIRE and MIKE DEASY

Gentle Feel  $\frac{8}{8}$  1st time—Solo or unison  
2nd time—All

C mp Dm/C C G/C C Dm/C

What can I give to the King, Give to the One who has

(we)

mp

C G/C F C F C

ev - 'ry - thing? — What can I give, what gift can I bring?

(we) (we)

8 Dm Em F Dm G

What can I give to the King? What can I give to the

(we) (we)

2nd time to Coda 13

C Dm/C C Dm/C F *mf* G

King? ————— Give Him a heart that's

C F G C

o-pened up wide, — Give Him a life that's got noth-ing to hide, —

F G C Dm Em

Give Him a love that's ten-der and true, — And He'll give it all back — to you. —

F Dm G C Dm/C C D.S. al Coda G/C

Yes, He'll give it all back to you. —

*mp*

*Coda* [24] *F* *mf* *G* *C*

Give Him all glo - ry, His peo - ple on earth, —

*mf*

*F* *G* *C* *F* *G*

Give Him all prais - es this day of His birth; — Give Him all hon - or in

*C* *Dm* *Em* *F*

all that we do, — As He's giv - en His life — to you, — As He's

8

[32] *Dm7* *G* *C* *Dm/C* *C* *Dm/C*

giv - en His life to you. —

*mp* *poco cresc.*

35

Part I *mf*

What can we give to the King, Give to the One who has

Part II *mf*

What can we give to the King,

ev - 'ry - thing? — What can we give to the  
Give to the One who has ev - 'ry - thing? —

King? What can we give to the King?  
What can we give to the King?

# SNOWFLAKE

Words and Music by  
**BETSY HERNANDEZ**

Andante ♩ = 63  
C

*solo or unison*  *mp* C

1. Snow - flake re flect - ing the sun - light of  
2. Snow - flake, — danc - ing to mu - sic the

Dm Em

His face, Shin - ing the glo - ry of God's grace, Dia - mond set in - to His  
wind plays, Show - ing the won - der of God's ways, In your own per - fect de -

F G E7/G# 11 Am G

crown. Oh, ra - di - ant crys - tal that melts in His love,  
sign. Oh, We see the beau - ty of Je - sus in you,

F C/E B $\flat$  Dm

Spar-kles and glit-ters like stars up a-bove, Whirl-ing and swirl-ing and hop-ing to bring  
 Gen-tle and in-no-cent, ho-ly and true, Jew-els from heav-en de-scend-ing to bring

G7 C 19 *mf* Am G

Joy from the King. Snow - flake, — snow - flake,

F C/E Am G 1. F

God's de-light, Pure and — love-ly in His

Gsus G D.S. 2. F G C

sight. in His sight. —

# HALLELUJAH, PEACE ON EARTH

Words and Music by  
GEORGIAN and WINNIE BANOV

Simply  $\text{♩} = 76$

Chords: B $\flat$ , B $\flat$ /D, E $\flat$ , Cm, F7sus, F7

Tempo: *mp*

Chords: B $\flat$ , E $\flat$ , B $\flat$ , E $\flat$

Tempo: *All mp*

1. The shep - herds in the night saw bright and glo - rious  
wise men saw His star, They jour - neyed from a -  
man - ger still and warm a Sav - iour Child is

Chords: B $\flat$ , F, B $\flat$ , C

light, far born. An - gels pro - claim glo - ry to God, and peace on  
with pre - cious gifts to show the world His  
All heav - en and earth re - joice at His

Chords: F, B $\flat$ , B $\flat$ /D, E $\flat$ , Cm, F7

Tempo: *mf*

13 earth. worth. birth. Hal - le - lu - jah! Hal - le -

lu - jah! Hal - le - lu - jah, peace on

*B♭ B♭/D E♭ Cm F7sus F*

1. 2. *mp* earth! 2. Three— 3. In a *mf - f* Hal - le - lu - jah!

*B♭ B♭ B♭/D E♭*

Hal - le - lu - jah! Hal - le - lu - jah,

*F7 B♭ B♭/D E♭ Cm*

1. 2. *F7sus F7 B♭ B♭ F7sus F7 B♭*

peace on earth! earth!

*mp rit.*

# GIFT OF LOVE

Words and Music by  
MIKE MILLIGAN

Happily  $\text{♩} = 144$  ( $\text{♩} = \text{♩}^3$ )

N.C.

5

Solo *mf* A

Dmaj7

C#m7

Bm7

What can I give a-way? How could I ev - er say,

A

Bm7

C#m7

Bm7

A

Dmaj7

"Thank You for Your gift of love"? I don't know where I could go to buy

Chorus

Chords: C#m7, Bm7, A/E, E7, A

some - thing to give a try To thank You for Your gift of love. Oh, tell me

Verse

Chords: Dmaj7, C#m7, Bm7, A, Bm7

when I could ov - er-spend. You're such a faith - ful friend, I thank You for Your gift of love,

Chorus

Chords: C#m7, Bm7, A, Dmaj7

I don't know why You've in - vit - ed me to

Chorus

Chords: C#m7, Bm7, A/E, E7, A, D/E, A

share in Your com - pan - y; But thank You for Your gift of love. 1. If I could

21 **Bm7** **A** **Amaj7**

save all my mon - ey for the rest of my life, — I'd may - be  
 2. birds in the blue are sing - in' spec - 'lly for You, — You are a

**Bm7** **D/E** **A** **D/A** **A** **B7**

buy for You the moon — and the sea. Would You be hap - py with a moun - tain or a  
 mir - a - cle, a prom - ise fore - told. — And ev - 'ry star — up a - bove is just re -

**E** **D** **f D/E E/B D/E**

star in the sky? — Is it pos - si - ble You just want me? — No mat - ter  
 flect - ing Your love — You're much more won - der - ful to me than gold! — You make the

29 **mf A** **Dmaj7** **C#m7** **Bm7** **A** **Bm7**

what I could ev - er say, my words nev - er could con - vey; But thank You for Your gift of love. —  
 an - gels be - gin to sing, — joy bells be - gin to ring; I thank You for Your gift of love. —

C#m7 Bm7 A Dmaj7 C#m7 Bm7

I want the whole world to real-ly see how much You mean to me; I  
And I'm as hap - py as I can be, You're just so good to me; I

A/E E7 A A7

thank You for Your gift of of love.  
thank You for Your gift of of love.

37

*mp*

D7

1. E D/E

*cresc.*

D.S. 2. E7 A *mf* D/E E9 A

2. All the

# I WILL SHINE, I WILL SING

Words and Music by  
ANNE HERRING

Adagio  $\text{♩} = 58$   
N.C.

2 *mp*

High on a

*mp* *legato*

*Ped. simile*

lone - ly star I looked down on His new

home, He left His

Fa - ther's side so the Ho - ly seed could be

sown a - mong man.

I time am is that star near who's find ing - ing to her

way hear to the Beth new born le - hem. sing. The

I'll lead the wise men to the bow be-fore the shep - herds are watch - ing to the an gels are read - y to

King sing of Kings. So, I will shine, I will sing, "ho-san-na."

mf

G C G C

mf (accented)

I will bring them to the King; I will shine, I will sing, I will bring them to the King.

1. G C G C f //

tacet

mp

2. The "Hap-py birth-day to the King."

sub. mp

f

gva

# CAN'T HELP PEEKIN'

Words and Music by  
**TUTTER**

**Lively**

**A** **A7/C#** **D6** **D#°** **A/E** **D/E** **E7**

*mf*

**5**

**A** **D/E** *Solo or unison* **\*mf** **A** **Bm7** **E7** **A**

I can't help peek-in', it's so fun look-in',

*mf*

**Bm7** **E7** **A** **A7/C#** **D6** **D#dim** *last time to Coda*

My cur - i - ous - i - ty I just can't hide; — I

**A/E** **D/E** **1. A** **2., 3. A**

can't help peek - in' in - side! — I —

1. So  
2. To

\*cue optional whistle(flute or piccolo)

© Copyright 1980 Sparrow Song/Candle Company Music/World Artist Music Co., Inc.  
Administered Worldwide by World Artist Music Co., Inc.  
International Copyright Secured All Rights Reserved

[www.4tons.com.br](http://www.4tons.com.br)

14 E Bm7 E Bm7 E Bm7 E7

man - y pres - ents neat - ly tied, — it makes me won - der what's in - side; — so  
poke and squeeze is so much fun, — it's hard to stop — once you've be-gun; — to

A A/C# D Bm7 B9 E7 *D.S. al Coda (2 times)*

here I go, — I've got to know — just what's un-der that bow! — I  
try and see — what it may be — is so in - vit-ing to me! —

*Coda* A/E D/E E (It's so fun!) A/E D/E E (I've just begun!)

can't help peek-in', I can't help peek-in', I

A/E D/E A/E D/E *f* A/E D/E A13 Ab13 A13

can't help peek-in', a - pok-in' and a-squeez-in', I can't help peek-in' in - side! —

# HEAR THE CHIMES

Words and Music by  
GEORGIAN BANOVA and MARK PENDERGRASS

Moderate  
N.C.

1x-Solo  
2x-Children  
*mp*

$\frac{3}{4}$   
C

Hear the chimes as they ring, They for-

*mp*

*gva.* ----- *(etc.)*

*Ped. sim.*

F C

tell of the King; He is born, Let us bring ev-'ry

G7 C

gift as we sing to the King. 1.2. Ev-'ry

13

Solo (Part I)

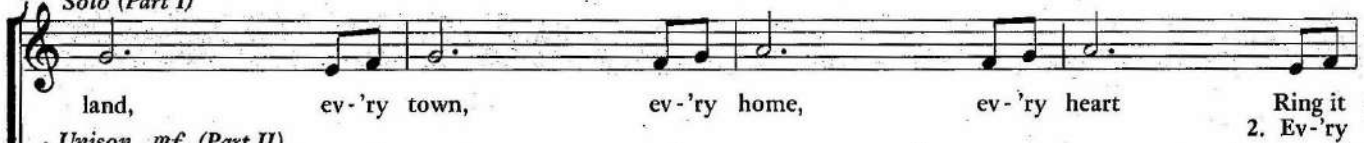
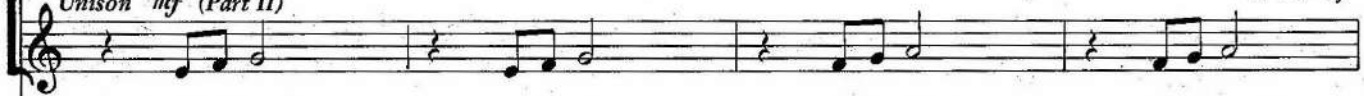
Ring it  
2. Ev-'ryUnison *mf* (Part II)

13

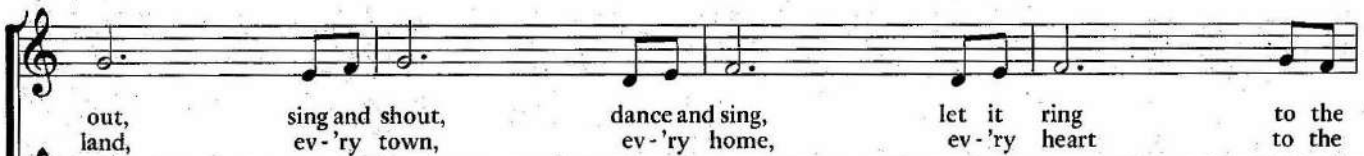
1. Ev-'ry land,  
2. Ring it out,ev-'ry town,  
sing and shout,ev-'ry home,  
dance and sing,ev-'ry heart .  
let it ring.

Ring it out,

sing and shout,

dance and sing,

let it ring to the

23

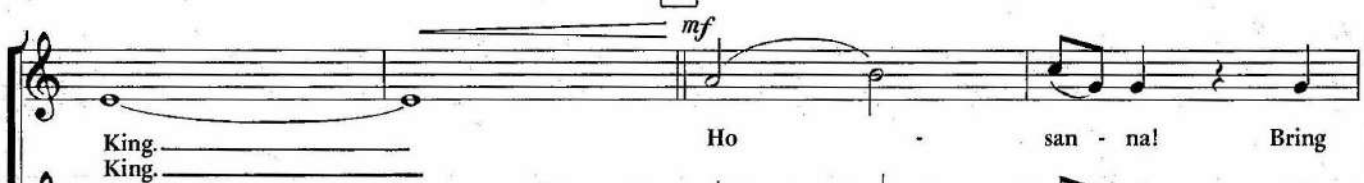

King.

23

3rd time to Coda

prais - es to the King. Hal - le - lu - jah! Let your prais - es

F G7 C F G C D7

1. D.S. to 23

2. Hear the ring.

ring. ring.

G7 (G) G D.S. to 23

Coda

Hal - le -

F G

lu - jah! Hal - le - lu - jah! Let your prais - es ring.

C F G C Dm G C

# IT'S A GREAT DAY

Words and Music by  
FRANK ATCHESON

Rhythmic  $\text{♩} = 76$

F B $\flat$  F B $\flat$  F B $\flat$  G9 C7 F B $\flat$ /C

1st time: Solo

2nd & 3rd time: Solo and Kids

5 F *mf* B $\flat$  F B $\flat$  F B $\flat$

It's a great — day! What a great — day! It's a day — for sing - in'

G9 C7 F B $\flat$  F B $\flat$

"Hal - le - lu"! — It's a great — day! What a great — day!

1. 2.3.

F B $\flat$  G $\flat$  C13 F G $\flat$  C13 F

It's a day\_\_\_ for sing - in' "Hal - le - lu!"\_\_\_ "Hal - le - lu!"\_\_\_

14 1st time: Solo 2nd time: All

B $\flat$  E $\flat$  B $\flat$

Hear all na - tions up - on the earth\_\_\_ Join to - geth - er to  
Shout "Ho - san - nas" from moun - tains high;\_\_\_ Send His prais - es up

C7 F B $\flat$  E $\flat$  B $\flat$

hon - or His birth;\_\_\_ Ad - o - ra - tion will fill the air;\_\_\_ "Hal - le - lu,"  
in - to the sky!\_\_\_ With our ban - ners we'll march and sing:\_\_\_ "Hal - le - lu,"

C 2nd time to Coda D.S. al Coda

"Hal - le - lu!"\_\_\_  
"Hal - le - lu!"\_\_\_

Coda

23

Hal - le - lu jah, Hal - le - lu - jah, Hal - le - lu - jah, Hal - le - lu!

27

Hal - le - lu - jah, Hal - le - lu - jah, Hal - le - lu - jah,

31

Hal - le - lu! Hal - le - lu - jah, Hal - le - lu - jah,

35

Hal - le - lu - jah! It's a great - day!

G C G C A9 D7

What a great— day! It's a day— for sing-in' "Hal-le-lu"!—

39 G C G C G C

It's a great— day! What a great— day! It's a day— for sing-in'

1. A9 D13 G C/D 2. A9 D13 G \* A9 D13 G

"Hal-le-lu"!— "Hal-le-lu",— for sing-in' "Hal-le-lu",— for sing-in'

A9 D13 G A7 D7 G7

"Hal-le-lu"!— for sing-in' "Hal-le-lu"!—

\*Solo cues (ad lib)

# BALLERINA

Words and Music by  
MARK PENDERGRASS

Slowly and Delicately

3

A B E Solo *p* A B E A

I'm a bal-le-rin-a, and I dance up-on my toes;

B E A  $\text{\textcircled{7}}$  *a tempo* B

I live in a jewel box set a-mong the pre-cious stones. There are man-y oth-ers  
Ear-ly ev-ry morn-ing,

*a tempo.*

E7 A B E7 *rall.* A

who can dance more grace-ful-ly; But there is no oth-er bal-le-rin-a just like me.  
if you will a-wak-en me, I will make you hap-py wind me up and you will see.

*rall.*

© Copyright 1980 Sparrow Song/Candle Company Music/World Artist Music Co., Inc.  
Administered Worldwide by World Artist Music Co., Inc.  
International Copyright Secured All Rights Reserved

11 *a tempo*  
*mp* D E Asus A D E A

I'm your bal - le - rin - a, And if you bid me, I will dance for you;

*mp a tempo*

15 B Esus E B *molto rit.* 1. Esus E D.S.

I will mix your laugh-ter with the mu - sic as I pir - ou - ette for you un - til I run down.

*molto rit.*

2. Esus E E9sus E 21 A B E A B

*rall.* *mp A tempo*

til I run down, I'm a bal - le - rin - a, and I dance up - on my toes; I live in a jewel box

*rall.* *mp A tempo*

rit. E E7 A 25 B E A

set a - mong the pre-cious stones. *gva.*

*rit.* *p (Slower) gva.* *pp*

# SPARKLE

Words and Music by  
SHERRY SAUNDERS

Bright and Cheerful  $\text{♩} = 100$

Chords: Cmaj7 Fmaj7 Em7 Dm7/G Cmaj7 Fmaj7 Em7 Dm7/G

*mf*

5

*mf* C Solo F C Am Dm G C F/G

Way up in the heav - ens bright, there lived a star named Spar - kle;

C F C Am D7

Ev - 'ry night he'd shine his light for all the world to

13

F/G G C F C Am Dm G7

see. He'd trav - el clear a - cross the sky, Knew ev - 'ry crack and

© Copyright 1980 Sparrow Song/Candle Company Music/World Artist Music Co., Inc.  
Administered Worldwide by World Artist Music Co., Inc.  
International Copyright Secured All Rights Reserved

C F/G C F C Am

wrin - kle; He'd greet his friend as he went by The

21

Dm G7 C Dm7 Em7 F

Mak - er of all things. One day Spar - kle heard the news a -

C D7

blow - in' in the wind: Ev - 'ry-one was go - in' to a

29

C/E Fdim D/F# G7 C F C Am

par - ty for his friend! He trav - eled long and trav - eled far, Went

Dm G7 C F/G C F

fast - er than a twin - kle; Then he ar - rived that

Em Am Dm G7 C C7 37 *All f* F

lit - tle star at the hap - py par - ty place. Spar - kle,

C G7 G9 C C7 F

hap - py lit - tle star, way up there so high, Spar - kle,

C Am Dm G7 C Ab7

hap - py lit - tle star, bright - en up the sky!

45

*Solo* *mf*  $D\flat$   $G\flat$   $D\flat$   $B\flat m$   $E\flat m7$   $A\flat7$

All at once he flipped and dipped his lit - tle brow was

$D\flat$   $G\flat/A\flat$   $D\flat$   $G\flat$   $Fm$   $B\flat m$   $E\flat m7$   $A\flat7$

crin - kled; Ev - 'ry - one had brought a gift to cel - e - brate the

53

$D\flat$   $E\flat m7$   $D\flat/F$   $G\flat$   $D\flat$

day. Think - in', blink - in', whirl - in' 'round, his lit - tle mind did

$E\flat7$   $D\flat/F$   $F\sharp dim$   $E\flat7/G$

spin; Then Spar - kle, turn - in' up - side down, he broke in - to a

61

Ab7 Db Gb Db Bbm Ebm7 Ab7

grin. "He loves me for who I am," sang hap - py lit - tle

Db Gb/Ab Db Gb Db Bbm Eb7 Db/F Eb7/G

Spar - kle; A light that's glow - ing just for Him is all I need to

69

Ab7 Db Gb Db Bbm

be! So, he shined and shined with all his might, He

Ebm7 Ab7 Db Gb/Ab Db Gb Fm Bbm

shim - mered and he spar - kled; The best that he could be to - night was the

77

*E♭m7 A♭7 D♭ D♭7 All f G♭ D♭ B♭m*

gift that he could give. Spar - kle, hap - py lit - tle star,

*E♭m7 A♭9 D♭ G♭ D♭ B♭m*

way up there so high, Spar - kle, hap - py lit - tle star,

1. *E♭m7 A♭7 D♭ D♭7* 2. *E♭m7 G♭/A♭ A♭7*

bright - en up the sky! bright - en up the

*D♭ G♭/A♭ D♭ G♭/A♭ D♭ G♭/A♭ D♭*

sky!

# REJOICE

43

Words and Music by  
FRANK HERNANDEZ

Allegro ♩ = 84

Chords: D A Bm F#m G D A

6

Chords: G A7 D D A Bm F#m G D/F# Em7 D A

1. Re - joice, re-joyce, a Sav-iour is come! To God be glo - ry!  
 joyce, re-joyce, a vir - gin has born A Child most mar - ve - lous!  
 joyce, re-joyce for He will save His peo - ple from their sins;

11

Chords: G A D A Bm F#m G D/F# Em7 D A G

Good will toward men and peace on earth for Christ, the Lord is He.  
 The scrip - tures tell Im - man - u - el means "God is with us".  
 And He shall bless with right - eous-ness the soul that trusts in Him.

16

Chords: A D G D Bm F#m G D/F# Em7 D A D

Won-der-ful Coun - sel-lor, might - y God, these shall be His name. E - ter-nal

\*Cue notes on 3rd verse only

20 G D Bm F#m G D G A 1.2. D G A D

Fa - ther, Prince of Peace with just - ice He shall reign! 2. Re -  
3. Re -

3. D G A D (unis.) 27 G D Bm

reign! And He shall be great! He shall be

F#m G D G D G D G D G D

great, And there shall be no end to His King-dom; And He shall reign for -

G D 35 G A D A D G A D

ev - er - more: Je - sus Christ, the Lord! ff (no rit.)

# THERE'S A PARTY

## (Reprise)

Words and Music by  
GEORGIAN BANOVA and MARK PENDERGRASS

Brightly, Ragtime ♩ = 108

© Copyright 1980 Sparrow Song/Candle Company Music/World Artist Music Co., Inc.  
Administered Worldwide by World Artist Music Co., Inc.  
International Copyright Secured All Rights Reserved

