

Come Christians Join to Sing

7

Words by
Christian Henry Bateman

Music Anonymous

Rhythmically

Arr. © 1989 White Wheat Music/CAPAC/ASCAP.
All Rights Reserved.

A *mf legato*

Come, Chris - tians join to... sing, Al - le - lu - ia!

A - men! Loud praise to Christ our... King,

This system contains the second system of music. It continues the vocal line and piano accompaniment. The lyrics are: "A - men! Loud praise to Christ our... King,".

sub.mp

Al - le - lu - ia! A - men! Let all... with

This system contains the third system of music. It continues the vocal line and piano accompaniment. The lyrics are: "Al - le - lu - ia! A - men! Let all... with". The tempo/mood is marked *sub.mp*.

8 heart and voice Be - fore His throne re - jice,

8 Praise is His gra - cious choice, —

mf
8 Al - le - lu - ia! A - men!

8 *mf* Join with us, Oh,

B Come, lift your hearts on high, Al - le - lu - ia!

8 A - men! Let prais - es fill the sky, fill the sky,

8 *sub.mp*
Al - le - lu - ia! A - men! He is our

8
guide and friend, to us He'll con - de - scend,

8 *mf*
His love will nev - er end, Al - le - lu - ia!

poco rit.

A - men!

poco rit.

C Broadly

f

Praise yet our Christ a - gain, Al - le - lu - ia!

A - men! Life will not end the strain,

Al - le - lu - ia! A - men! On heav - en's

bliss - ful shore His great - ness we'll a - dore,

Sing - ing for -

8
ev - er - more, Al - le - lu - ia, A - men!

8
Al - le - lu - ia! A -

8
men!

My Savior's Love

15

Words and Music by
Charles Gabriel

Lightly

Smoothly *mf*

© 1989 White Wheat Music/CAPAC/ASCAP.
All Rights Reserved.

A

stand a-mazed in the pres - ence — of Je - sus the Naz - a -

rene, And won - der how — he could love me, — a

sin - ner, con-demned, un - clean. For

8 me it was in the gar - den He prayed: "Not My will, but

8 Thine." He had no tears for His own griefs, But

B Chorus
8 sweat - drops of blood for mine. How mar - vel - ous!

8
How won - der - full! And my song shall ev - er be

8
How mar - ve - lous! How won - der - ful is my Sav - ior's

8
love for me!

Solo C

When with the ran - somed in

glo - ry His face I at last shall see, It will

be my joy thro' the a - ges To sing of His love for

me.

D Joyously

f
How mar - ve - lous! How won - der - ful! And my song shall

ev - er be - How mar - vel - ous! How won - der - ful

1. is my Sav - ior's love for me. 2. is my Sav - ior's

love for me!

This system concludes the musical score. It features the final vocal notes and piano accompaniment. The piano part has a more active, rhythmic accompaniment in the lower register, while the vocal line has long, sustained notes.

Saviour, Like A Shepherd

Words by
D. Thrupp

Music by
W. Bradbury

Reverently

The musical score is arranged for voice and piano. It begins with a piano introduction in 4/4 time, marked *mp*. The piano part features a gentle melody in the right hand and a supporting bass line in the left hand. The vocal line enters in the second system, marked *mp* and starting with a fermata. The lyrics are: "Sav - iour, like a shep-herd lead us, Much we need Thy ten - der care." The score concludes with a final piano cadence.

Arr. © 1989 White Wheat Music/CAPAC/ASCAP.
All Rights Reserved.

8 In Thy pleas-ant pas-tures feed us.

8 for our use Thy folds pre-pare. Bles-sed *mf*

Chorus

8 Je-sus, bless-ed Je-sus,

8

You have bought us, Thine we are, Bles - sed

8

Je - sus, bles - sed Je - sus,

3rd time to Coda ⊕

8

You have bought us, Thine we are

3rd time to Coda ⊕

C

1. Solo
We are Thine, do Thou be -
are. Ooh
1. friend us, Be the Guard - ian of our way.
Ooh Ooh Lead us, O

8

Keep Thy flock from sin, de-fend us,

8

Shep - herd. Ooh Ooh

8

8

8

Seek us when we go a - stray.

8

Ooh, keep us. Bless-ed

8

8

mf

2.

are.

2.

D *f*

Lead us, Oh lead us, Like a

shep - perd will You keep us in Your

D.S. al Coda 
mf

care. Bless - ed

D.S. al Coda 

E  *Coda* *mp*

are, Thine we are,

 *Coda*

p

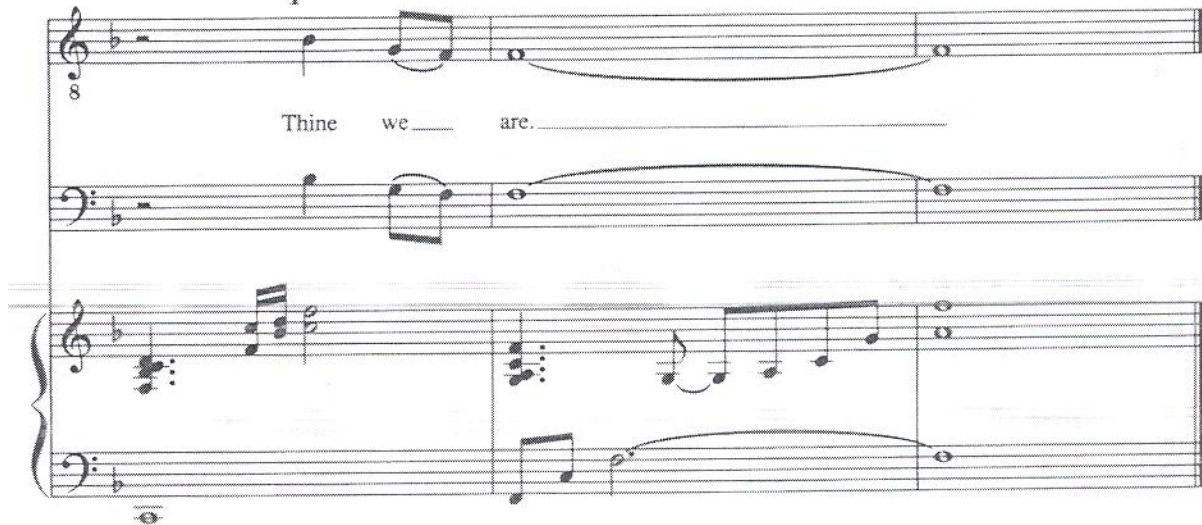

Thine we are.

You Have Been Good

29

1st seven bars- piano accomp.
Vocals: 2nd and 3rd times only

Words and Music by
Twila Paris

♩ Gently, In one

mp

8

You have been good,

Lord,

mp

8

You have been

Oh Lord.

This system contains the second and third vocal lines. The piano accompaniment continues with the same rhythmic pattern. The vocal lines have lyrics 'You have been', 'Oh Lord.', and 'Lord.'.

Vocals: Enter

8

good.

mp

Oh

This system contains the fourth and fifth vocal lines. The piano accompaniment continues. The vocal lines have lyrics 'good.', 'Oh', and 'Oh'.

8

Oh

1. 2. (D.S.)

This system contains the sixth and seventh vocal lines. The piano accompaniment concludes with a repeat sign. The vocal lines have lyrics 'Oh' and 'Oh'. The piano part has two endings: a first ending (1.) and a second ending (2. (D.S.)).

© 1988 Ariose Music.
All Rights Reserved.

A

8 Lord. You have been

8 good,

8 You have been faith - ful to

8 all gen - er - a - tions.

B

8 Oh

Oh Lord,

This system contains the second musical system. It begins with a section marker "B" in a box. The vocal line starts with "Oh" and "Oh Lord,". The piano accompaniment continues with a similar rhythmic pattern. The lyrics are "Oh" and "Oh Lord,".

8 Lord, Your stead - fast

Your stead - fast love

This system contains the third musical system. The vocal line continues with "Lord, Your stead - fast" and "Your stead - fast love". The piano accompaniment provides accompaniment for the vocal line. The lyrics are "Lord, Your stead - fast" and "Your stead - fast love".

love, mer (no breath) mer

and ten - der mer

cies have been our sal -

cies have been our sal -

Solo

For by Your

va - tion. va - tion.

C *mf*

Hand _____ we have been

Ah _____

fed, _____ And by Your

(no breath)

Ah _____ (no breath)

Spir - it, we have been
Spir - it we have been

2nd time to Coda ⊕ D.S. al Coda §
led. led. mp Oh
2nd time to Coda ⊕ D.S. al Coda §

⊕ Coda

For by Your Hand

⊕ Coda

By Your Hand

fed. _____ and by Your
(no breath)

we have been _____ fed. _____
(no breath)

Spir it, we have been

Spir it we have been

led. _____

led. _____

mp

Oh

This system contains the first vocal and piano accompaniment. It features a bass line with a long note and a treble line with a long note, both marked 'led.' (likely 'lead'). The piano accompaniment begins with a bass line and a treble line. The word 'Oh' is written below the piano part.

D

mp

8

You have been _____ good, _____

Lord. _____ Oh

good to me.

8
You have been good.

Lord Oh

8
Lord.

Lord.

This system contains the piano accompaniment for the third system, featuring a consistent bass line and chordal accompaniment in the right hand.

8

This system contains the piano accompaniment for the fifth system, concluding the piece with a final chord in the right hand.

Create in Me

Words and Music by
Terry Talbot

A cappella
With a pulse, in strict time

mf firmly

Cre - ate in me a clean heart, oh God,

Let me be like You in all my ways. Give me Your strength,

teach me Your song, Shel - ter me in the shad - ow of Your wings, For

we are Your right - ous - ness, If we've died to our - selves and

© 1980 Cherry Lane Music Co.
All Rights Reserved.

live through Your death... Then we shall be born... a - gain to be blessed in Your ...

Solo

Cre - ate in me a clean heart, oh God...
love. Ooo

mp

Let me be like You in all my ways. Give me Your strength,
Ooo Oh Oh

mf

teach me Your song, Shel - ter me in the shad - ow of Your wings,
Oh For

f

we are Your right-eous-ness If we've died to our-selves and

live through Your death Then we shall be born a -

gain to be blessed in Your love.

Then we shall be born a - gain to be blessed in Your love.

Grateful Hearts

Words and Music by
Steve Ragsdale

In a two feel

© 1989 White Wheat Music/CAPAC/ASCAP.
All Rights Reserved.

8
good and per - fect gift, Ev-'ry prom - ise that... is true,

8
Ev - 'ry bless - ing that... we... have,

8
... comes from You... You're the

giv - er of it all and for that we stand in awe.

And we lift our prais - es up

with grate - ful hearts. With grate - ful hearts.

we say thank You

For all things great and small,

with grate - ful hearts,

8 We say Thank You, —

8 Thank You — for it all.

Unison mel.
8 You're the

8
light that lights our way. You're the bread we need each day,

8
You've pro - vid - ed ev - 'ry - thing

8
we'll ev - er need. So with

8
faith we look to You with the fu - ture now in view.

8
And we praise You Lord of all

8
with grate - ful hearts. With grate - ful hearts,

Chorus

we say thank You...

For all things... great and small...

with grate - ful hearts...

8 we say Thank You, —

8 Thank You — for it all. —

1.

8 With grate - ful hearts —

2.

Piano Solo

With grate - ful hearts, _

8 we say thank You, —

8 Thank You —

8 for it all. — With grate - ful hearts, —

Quietly

8

we say Thank You

8

For all things

8

great and small, with grate - ful hearts

we say Thank You, ...

Thank You ... for it all. ...

Awesome God/Our God Reigns

Words and Music of
Awesome God by Rich Mullins
Words and Music of
Our God Reigns by L. Smith, Jr.

Steady four, with a beat

Awesome God © 1988 Edward Grant, Inc. All Rights Reserved.
Our God Reigns © 1974, 1978 New Jerusalem Music. All Rights Reserved.

wis - dom pow'r, and love, Our God is an awe - some God. Our

God is an awe - some God, He reigns from heav - en a - bove with

wis - dom, pow'r and love, Our God is an awe - some God.

reigns, _____ Our God _____

Our God is an awe - some... God, _____

reigns, _____ Our God _____

Our God is an awe - some... God, _____

1. reigns... Our God reigns. 2.

Solo
With wis - dom, pow'r and love.

1. 2.

mf
Our God is an awe - some God, He

mf

reigns from heav - en a - bove With wis - dom, pow'r and love, Our

1. 2. 8
God is an awe - some God. Our God is an awe - some God. Our

1. 2. 8
God is an awe - some God, Our God is an awe - some

8
God.

pp

pp

No Business Doubting

61

Lively, in two

Words and Music by
Marti and Vicki McCall

© 1984 Meadowgreen Music.
All Rights Reserved.

8 trust the Lord on a sun - ny day. But

8 come the rain and thun - der and we think He's gone a - way

8 A lov - ing shep - herd ne - ver

8
leaves His sheep Let's de - pend up - on the

8
pro - mi - ses He pro - mi - ses to keep

8
We got - ta no busi - ness doubt - ing the Word,

8

We got - ta no busi - ness de - ny -

8

ing - the truth we heard Got - ta make it our

8

busi - ness to get to - geth - er in one ac - cord

2nd time to Coda ⊕

and be - lieve in the prom - is - es of the Lord.

2nd time to Coda ⊕

This system contains the first two systems of music. The first system features a vocal line with lyrics and a piano accompaniment. The second system continues the piano accompaniment. Both systems are marked with a '2nd time to Coda' symbol.

We got no

This system contains the third system of music. The vocal line has a rest followed by the lyrics 'We got no'. The piano accompaniment continues with sustained chords.

We got no, ooh doubt - ing

This system contains the fourth system of music. The vocal line has lyrics 'We got no, ooh' and 'doubt - ing'. The piano accompaniment continues with sustained chords.

Solo *mf*

Take com - fort in His prom - is - es, —

mf

Com - fort, Ooh, —

Trust the words — of Je - sus, We will nev - er be — for - sak - en,

— Je - sus,

8 And He'll nev - er leave us.

Duet *mf*

8 With each tem - ta - tion there will

Tutti

8 be a way out, There's at least one pro - mise

D.S. al Coda ✂

8 in the Word for Ev - 'ry one of our doubts. We got - ta no

D.S. al Coda ✂

⊕ Coda

8 We got - ta no busi -

⊕ Coda

8 ness doubt ing. We got - ta no

1, 2.

8 ing. No, we got no busi - ness.

1, 2.

3.

8 ing. No, we got no busi - ness.

3.

Exalt His Name Together

Words and Music by
Walt Harrah

Bright and crisp

8

Come mag - ni - fy the Lord with

me. The

8

God of all cre - a - tion, Lord of time and space Has

A

© 1989 White Wheat Music/CAPAC/ASCAP.
All Rights Reserved.

8 placed with-in His crea - tures the need to seek His face. So

8 join the cel - e - bra - tion as earth and heav - en cheers. Our

8 joy - ful hal - le - lu - jahs are mu - sic to His ears.

Chorus

B f

Mag - ni - fy the Lord with me,

Let us ex - alt His name to - geth - er. Mag - ni - fy the Lord with me,

let us ex - alt His name. Let us ex - alt His (Let us ex - alt His)

2nd time to Coda ⊕

8 Let us ex - alt His name. . . .

2nd time to Coda ⊕

8 mp Ooh

Solo 1 *mf*

A mul - ti - tude of an - gels

In praise to their Cre - a - tor Ooh

Solo 2

gath - ered 'round the throne. In praise to their Cre - a - tor make

Ah

Solo 3

all His glo - ries known. How could the earth keep si - lent, He's

8

Let us now__ come wor-ship Him__ in

Solo 4

made us to re-joice,__ So let us now__ come wor-ship Him__ in

8

one u - nit-ed voice.

D.S. al Coda ☼

one u - nit-ed voice.

D.S. al Coda ☼

D

⊕ Coda

His name__ is Won - der - ful,___ His name__ is Coun - sel - lor,___

⊕ Coda

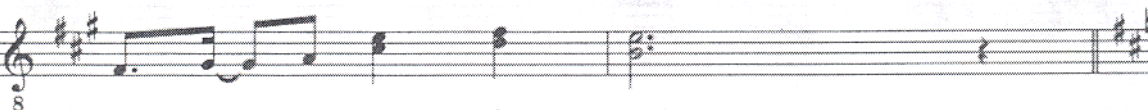

He is___ the Prince of Peace._____

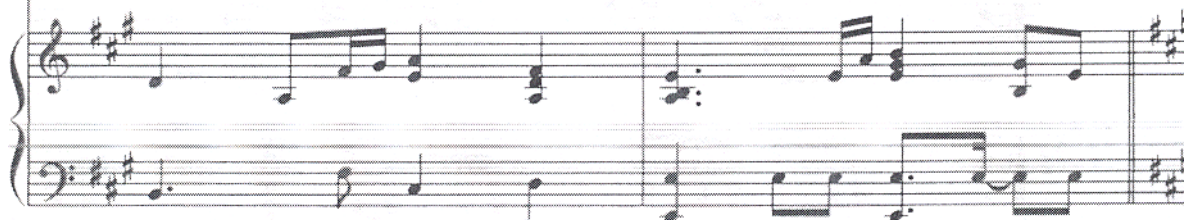

8 He is the Might - y God, Ev - er - last - ing Fath - er,

8 Now let His praise in - crease.

E *f - mf*
8 Mag - ni - fy the Lord with me, let us ex - alt His name to - geth - er,

Mag - ni - fy the Lord with me, Let us ex - alt His name.

mp

Let us ex - alt His (Let us ex - alt His) Let us ex - alt His name.

F *p gradual building*

His name is Won - der - ful, His name is Coun - sel - lor,

Continue to build to end

8 He is the Might - y God, He is the Prince of Peace,

8 To - geth - er we will ex - alt His

8 Name. _____

✻

Wondrous Love

American Folk Hymn

Reverently, not to slow

Arr. © 1989 White Wheat Music/CAPAC/ASCAP.
All Rights Reserved.

Andamento

won - drous love is this that caused the Lord of

bliss To bear the dread - ful curse for my

soul, for my soul, To bear the dread - ful

curse for my soul! Ah

Solo *mf*

What

won - drous love is this, O my — soul, O my

mp

Ooh

soul? What won - drous — love is

Ooh

this, O my — soul? What

O — my — soul

won - drous love is this that caused the Lord of

Oh

bliss To lay a - side His crown for my

soul, for my soul To lay a - side His

Oh Oh

crown for my soul.

Ah To

8 God and to the Lamb I will

8 sing, I will sing, To God and to the

8 Lamb I will sing:

8 To God and to the Lamb, Who

is the great "I Am," All through e - ter - ni -

ty I will sing, Ah

I will sing, All

cresc...
Ah

through e - ter - ni - ty,

I will sing!

I will sing!

Were You There?

American Folk Hymn

Moderately, with a beat

System 2: The vocal line continues with the lyrics "Lord?". The piano accompaniment continues with similar rhythmic patterns.

System 3: The vocal line includes a section marked with a box containing the letter 'A', with the lyrics "Were you there when they". The piano accompaniment concludes with a final chord and melodic flourish.

Arr. © 1989 White Wheat Music/CAPAC/ASCAP.
All Rights Reserved.

8
cru - ci - fied my Lord? Were you

8
there when they cru - ci - fied my Lord?

8
Oh,

This system contains the fifth and sixth systems of music. The vocal lines begin with the word "Oh,". The piano accompaniment continues, with some notes in the vocal lines being held over from the previous system.

some - times it caus - es me to

trem - ble, trem - ble, trem - ble.

Were you there when they cru - ci - fied my

8 Lord? Were you there?—

Solo *mf* **B**

8 Were you there when they laid Him in the—

8 Were you there, were you there?—

8 tomb?— Were you there when they

8 Were you there, were you there?— Were you there,—

8 laid Him in the tomb?

8 were you there, in the tomb?

8 Oh,

8 Oh

8
some - times it caus - es me to

8
trem - ble, trem - ble.

8
trem - ble,

8
Were you there when they laid Him in the tomb?
8
Were you there?

8
Were you
8
Were you there?

8 *mf*
there when He rose up from the grave?

8

mf

8

8 *mf*
Were you there when He rose up from the

8

He rose up from the grave? _____

grave? _____

8

f Oh, _____ some - times it

f

8

8

caus - es me to trem - ble, trem - ble,

8

8

trem - ble. Were you there when He rose...

up, when He rose up, He

rose up from the grave. He rose up from the grave!

In This Thing Together

Words and Music by
Walt Harrah

With resolve

© 1989 White Wheat Music/CAPAC/ASCAP.
All Rights Reserved.

He loved us. A church in har - mo - ny, —

bound by a spir - it of love. — What's hap - pened? —

What's hap - pened? — The

8
dev - il's had a plan — to de-vid e and to con-quer. The seeds have

8
sprout - ed and grown, — We played right in - to his hands —

This system contains the next two lines of music. The vocal lines and piano accompaniment continue. The lyrics are: "sprout - ed and grown, — We played right in - to his hands —".

8
— by the way — we al-ways seek out our own. — Let's re - sist —

This system contains the final two lines of music on the page. The vocal lines and piano accompaniment conclude the passage. The lyrics are: "— by the way — we al-ways seek out our own. — Let's re - sist —".

— it, — Let's re - sist — it, —

8

Let's re - sist — it, —

8

This system contains the second system of music. It features a vocal line with lyrics, a bass line, and a piano accompaniment. The piano part continues with the same rhythmic pattern as the first system.

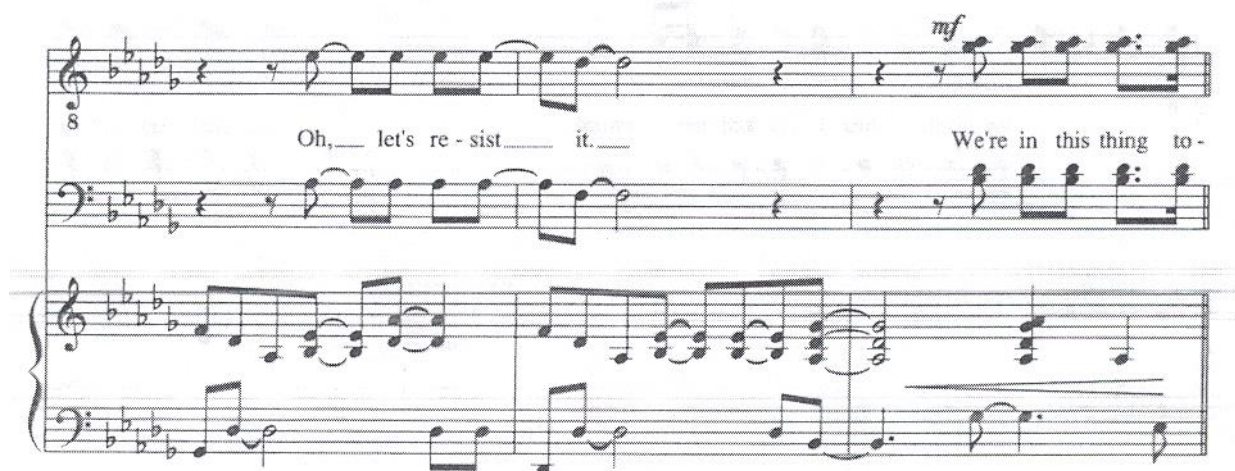

Oh, — let's re - sist — it, — We're in this thing to -

mf

8

Chorus

8
geth - er, chil - dren of the Lord.

mf

8
We're fol - low - ing the ris - en Son

8
to the death, thru fi - re and the sword. So stand up and be

8
count - ed. — If we will do our — part,

8
we'll show the world — a love so strong

8
They will long — for Je - sus in their heart.

2nd time to Coda ⊕

Solo *mf*

(Sing pick up first time only)

I - mag - ine if you — will, the church re - u -

mp

Do do do, Do do do,

2nd time to Coda ⊕

mf

nit - ed to the Fath - er's de - light. One in heart and mind,

do. Do do do

armed and read - y to fight.

do, armed and read - y to fight.

It could hap - pen.

Ooh, let it hap -

8 Will it hap - pen?...

8 - pen.

8 Lord, _____ let it hap - pen.

8 Lord, _____ let it hap - pen. We're in this thing to-

mf

D.S. al Coda %

D.S. al Coda %

Coda

cresc...

8

We've got the Spir - it, we've got the Word.

Coda

cresc...

8

Take it to the bil - lions who still have nev - er heard.

8

f

We're in this thing to - geth - er, chil - dren of the

f

8

Lord. We're fol - low - ing__ the ris - en Son

8

to the death,__ thru fi - re and the__ sword. So stand up and be

8

count - ed.__ If we will do our__ part,

This system contains the third system of music. It concludes the vocal line and piano accompaniment for this section. The piano part has a steady, rhythmic accompaniment.

we'll show the world a love so strong

They will long for Je - sus in their heart. We're in this thing to -

geth - er!
